THE NEW
INDIAN EXPRESS

BENGALURU • FRIDAY • JANUARY 08, 2021 • ₹7.00 • PAGES 34 • LATE CITY EDITION

CHENNAI • MADURAI • VIJAYAWADA • BENGALURU • KOCHI • HYDERABAD • VISAKHAPATNAM • COIMBATORE • KOZHIKODE • THIRUVANANTHAPURAM • BELAGAVI • BHUBANESWAR • SHIVAMOGGA • MANGALURU • TIRUPATI • TIRUCHY • TIRUNELVELI • SAMBALPUR • HUBBALLI • DHARMAPURI • KOTTAYAM • KANNUR • VILLUPURAM • KOLLAM • WARANGAL • TADEPALLIGUDEM • NAGAPATTINAM • THRISSUR • KALABURAGI

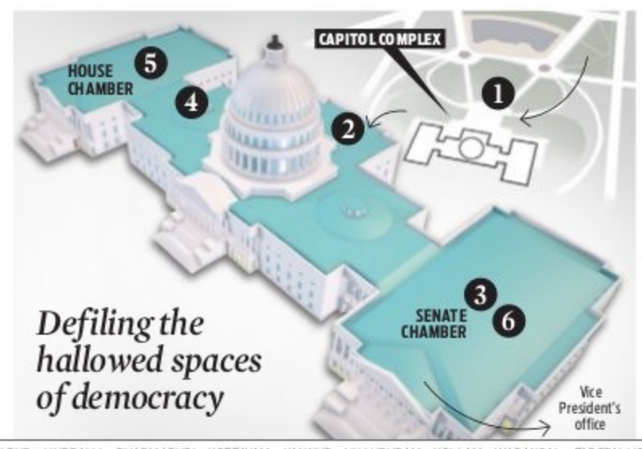

Defiling the hallowed spaces of democracy

1. **1.10 pm (US time):** Protesters pull down barricades on the West Front of the Capitol
2. **2.15 pm:** Mob enters buildings in the Capitol complex
3. **2.15 pm:** Senators evacuated from the chamber
4. **2.30 pm:** Protesters roam around Statuary Hall, carrying flags
5. **2.43 pm:** Police with guns drawn watch as protesters try to break into the House Chamber
6. **2.59 pm:** Protesters enter Senate chamber, mock leaders, take selfies

Trump supporters massed outside the Capitol on Wednesday before breaking into it; (Below) Capitol Police with guns drawn stand near a barricaded door as protesters try to break into the House Chamber | AP

CAPITOL DISGRACE

Trump calls the mob patriots in tweet; Twitter bans him for a day; Facebook, Insta block him for the rest of his term

Trump incites supporters at a rally, claiming he had won the presidential race, goads them to fight like hell

Says he would go with them to the Capitol, but doesn't. He slips into his car and goes to the White House instead

Supporters storm Capitol Hill where joint session of House, Senate was on to count electoral votes

One woman shot and killed by police during attempt by mob to break through a barricaded door; three others die too

Session resumes after mob's eviction; V-P Mike Pence defies Trump, affirms President-elect Joe Biden's victory

Trump finally says there will be orderly transition on January 20; Reps weigh options to stop Don even before his term ends

Where are they?" a Trump supporter demanded in a crowd of dozens roaming the halls of the Capitol, bearing Trump flags and pounding on doors. They — lawmakers, staff members and more — were hiding under tables, hunkered in lockdowns, saying prayers and seeing the fruits of the country's divisions up close and violent.

Guns were drawn. A woman was shot and killed by police, and three others died in apparent medical emergencies. A Trump flag hung on the Capitol. The graceful Rotunda reeked of tear gas. Glass shattered. On Wednesday, hallowed spaces of American democracy, one after another, yielded to the occupation of Congress, the Associated Press reported.

The pro-Trump mob took over the presiding officer's chair in the Senate, the offices of the House speaker and the Senate dais, where one yelled, "Trump won that election."

They mocked its leaders, posing for photos in the office of House Speaker Nancy Pelosi, one with his feet propped on a desk in her office, another sitting in the same seat Vice President Mike Pence had occupied only moments before during the proceedings to certify the Electoral College vote. That certification would eventually take place, but not until well after midnight.

After the dust settled, several White House officials resigned and House Judiciary Democrats circulated new articles of impeachment saying Trump committed high crimes and violated his oath to faithfully execute the office of the presidency by inciting violence. Within his Republican party itself, moves were afoot to explore ways to remove him from office for the remaining two weeks of his term.

Some critics would argue

that while Trump wore his crassness on his sleeve, the US has always been that way but with a lot more polish. The mayhem the US injected across the world for decades to germinate democracies led to bloody uprisings and the African and Arab Springs, repercussions of which are still being felt. Wednesday's failed insurrection merely showed a mirror to the US of the havoc its policies have caused elsewhere though it keeps lecturing the world on democracy.

What happened during the day was nothing less than an attempted coup, said Republican lawmaker Diana DeGette. Police recovered two pipe bombs and Molotov cocktails. As the mob got out of control, police evacuated lawmakers, grabbing boxes of Electoral College certificates as they left.

The mess ended after heavily armed officers brought in as reinforcements started using tear gas to get people moving toward the door.

Video footage showed officers letting people calmly walk out the doors despite the rioting and vandalism. Only about a dozen arrests were made. "This is how a coup is started," said another Republican lawmaker Jimmy Gomez. "This is how democracy dies."

The world reacted in horror, with Prime Minister Narendra Modi tweeting: "Distressed to see news about rioting and violence in Washington DC. Orderly and peaceful transfer of power must continue. The democratic process cannot be allowed to be subverted through unlawful protests." P8,12

FY20-21

Centre estimates pandemic to pull down GDP growth to -7.7%

EXPRESS NEWS SERVICE
@ New Delhi

INDIA'S pandemic-battered economy will shrink only 7.7% in the ongoing financial year (FY21) and not the near 10% decline projected by international agencies like the IMF and World Bank, according to the government's advance GDP estimate released on Thursday.

According to the Finance Ministry, the GDP estimates reflect resurgence in economic activities in the third and fourth quarters. "The continuous quarter-on-quarter growth endorses the strength of economic fundamentals of the country to sustain a post-lockdown V-shaped recovery," a ministry statement read.

However, the government's projections would still make FY21 the worst year for Indian economy since independence.

In FY20, GDP had grown 4.2% — the slowest in 11 years.

Real GDP at constant prices in FY21 is likely to attain a level of ₹134.40 lakh crore as against the provisional estimate of ₹145.66 lakh crore in FY20.

Nominal GDP, which includes the price increases along with real output growth, is projected to contract 4.2% to ₹194.82 lakh crore.

The first advanced GDP estimate is based on data of a seven-month period (April–October) — using a mix of data such as corporate results, agriculture production, transport and freight estimates, IIP, and bank deposits. The projection may be revised when better data is available. The second advance estimate is due to be released on February 26.

CRASH
CS SANTOSH IN INDUCED COMA

The racer was put in a medically-induced coma after suffering a big accident during Stage 4 of Dakar Rally | P17

WATCH OUT

Expert flags Covishield's neuro-inflammatory risk

BALA CHAUHAN @ Bengaluru

On the eve of the launch of Covishield, the Oxford-AstraZeneca-Serum Institute of India (SII) vaccine for Covid-19 in the country, medical experts have drawn attention to some unanswered questions in a public assessment report. These pertain to the control of the transmission of SARS-CoV-2, its efficacy against the new strains of N501Y & B1.1.7 or other such mutations in the spike protein of the SARS-CoV-2 virus and the reported adverse events (of the vaccine).

"The reported adverse events of the vaccine suggest that there is a high risk of neuro-inflammatory disorders, including transverse myelitis, facial nerve palsies and trigeminal neuralgia that need to be closely monitored," Dr Vishal Rao, well-known oncologist and member of an expert committee of the Covid Task Force, Government of Karnataka, has pointed out in a scientific correspondence, which was shared with *The News Indian Express*.

Experts have also raised concerns about some other open issues regarding the vaccine, such as the duration of protection from antibody response and dosing beyond the two-dose schedule, effectiveness of the vaccine against long-term effects of Covid-19 disease, effectiveness in children below 18 years of age, pregnant, lactating women and immune-compromised individuals.

While commending the transparency, good clinical and ethical practices of the vaccine in 'The Public Assessment Report of the Authorisation for Temporary Supply of AZD1222 from the MHRA, Government of UK,' Dr Rao has stated that the data presented in this report has some "unanswered questions pertaining to the control of the transmission of SARS-CoV-2 or to prevent infection, though it seems to reduce the intensity of the illness. We will have to continue to wear face masks even after getting vaccinated," he has stated.

The Public Assessment Report has highlighted Adverse Events (AEs), Serious Adverse Events (SAEs) and the risks that ought to be included in the information for healthcare professionals and recipients of the AstraZeneca/ Serum Institute of India Covid-19 vaccine 'Covishield.'

CONTINUED ON: P3

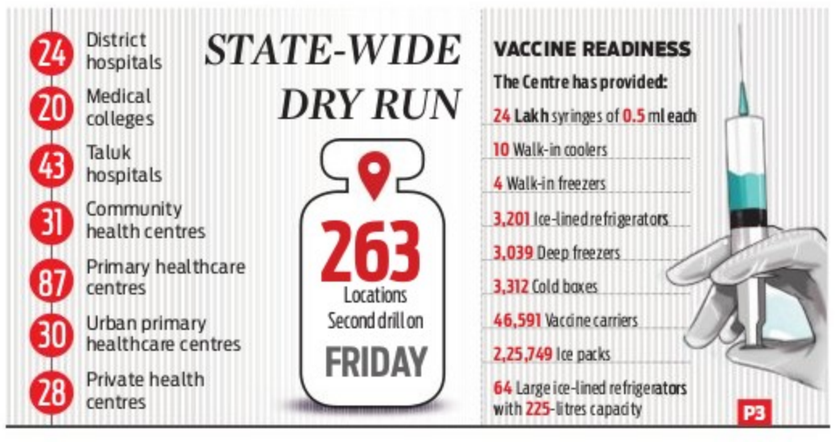

Ex-CS to head reforms panel

EXPRESS NEWS SERVICE @ Bengaluru

BARELY seven days after retirement, former Chief Secretary T M Vijaya Bhaskar has been appointed by the state government as chairman of the Administrative Reforms Commission-2. In view of technological changes, the working of the various government entities have changed over the last five years, and more so in the last one year. Hence, there is a need to review the various administrative mechanisms in line with 21st century requirements, a government order said. P5

SRI DHARMASTHALA MANJUNATHESHWARA COLLEGE OF NATUROPATHY & YOGIC SCIENCES & HOSPITAL, UJIRE AND PAREEKA (MANIPAL)

ESTD : 1989

Affiliated to Rajiv Gandhi University of Health Sciences, Karnataka
Sponsored by: Ministry of AYUSH, Govt. of India

You are cordially invited for the

INAUGURATION OF THE NEW BUILDING OF CENTER OF EXCELLENCE IN CLINICAL RESEARCH FOR NATUROPATHY AND YOGIC SCIENCES

On Saturday 9th January 2021 at 10-00 a.m at Shanthivana.
Stage program of inaugural function at AMRUTHAVARSHINI Sabha Bhavan, Dharmasthala

President : **Dr. D. Veerendra Heggade**
Dharmadhikari, Sri Kshetra Dharmasthala

Inaugurator : **Sri Shripad Yesso Naik**
Hon'ble Union Minister of State (Independent Charge), Ministry of AYUSH, GOI.
Will Inaugurate the COE Building

Chief Guests : **Sri Naleen Kumar Kateel**
Hon'ble. BJP State President and Member of Parliament, Mangaluru

Sri Harish Poonja
Hon'ble. Member of Legislative Assembly, GOK. Belthangady

Sri K. Harish Kumar
Hon'ble. Member of Legislative Council, GOK. Belthangady

Sri K. Prathapsimha Nayak
Hon'ble. Member of Legislative Council, GOK. Belthangady

Sri Jawaid Akhtar IAS
Additional Chief Secretary, Health & Family Welfare Services, GOK.
Will Inaugurate the Treatment Section

Dr. S. Sacchidanand
Hon'ble Vice Chancellor, Rajiv Gandhi University of Health Sciences, Karnataka
Will Inaugurate the Clinical Biochemistry Lab

Smt. Meenakshi Negi IFS
Hon'ble Commissioner, Directorate of AYUSH, GOK.

Sri. Vikram Singh
Director, Ministry of AYUSH (N&Y), GOI.

Invited by

Sri D. Harshendra Kumar
Dr. B. Yashovarma
Secretaries, SDME Society ®, Ujire

Prof. S. Prabhakar
Sri D. Surendra Kumar
Vice President, SDME Society ®, Ujire

ALMANAC TODAY
Friday: 08/01/2021 • Year: Sarvari • Ayana: Dakshinayana • Ritu: Himantha • Masa: Margashira • Paksha: Krishna • Tithi: Dashami 8.07 pm • Nakshatra: Swathi 1.12 pm • Moon in Vrischika Rashi • Rahukaala: 10:30 am to 12:00 pm • Gulikakala: 07:30 am to 09:00 am Yamaganda: 01:30 pm to 03:00 pm

WEATHER
MIN 20°C | MAX 27°C
FORECAST: Light showers. Clearing skies

Sunrise 6.44 am | Sunset 6.08 pm | Moonrise 1.41 am | Moonset 1.43 pm

Some fun and games for Classes 10, 12 to de-stress

Confined to home, kids in rural, urban areas spending more time on gadgets: Minister

EXPRESS NEWS SERVICE
@ Bengaluru

THE government is considering conducting activity-based personality development exercises for students in Classes 10 and 12 from January 15, Minister for Primary and Secondary Education Suresh Kumar told media on Thursday.

At present, while academic classes are being held only for half a day for students of Grades 10 and 12.

The minister said that during visits to schools across the state, he learned that students in both rural and urban areas are under a lot of stress. Girls especially, he said, do not leave their houses and several students spend a lot of time on their gadgets and have almost no physical activity.

Several children are in need of counselling. School managements have been asked to appoint a teacher as a mentor for 10 students and observe their behaviour, and also watch for symptoms, Kumar said. A similar model was in place during the SSLC examination, and is much needed now, he said.

SOPs for private residential schools

The government would initiate talks with officials at privately-run residential schools, and the Technical Advisory Committee on whether a separate SOP was required for such schools, Kumar said, adding that a decision would be taken soon.

This comes at a time when hostels run by the social welfare and backward classes departments, and private residential schools are functioning. "Students are being tested there before they get admitted to hostels. The Technical Advisory Committee has said that the impact of Covid-19 on young children is not much. Those with symptoms will be treated," he said.

RETHINK SYLLABUS DECISION: SCHOOLS TO MIN

Private schools have written to Education Minister S Suresh Kumar asking him to reconsider the decision of not cutting syllabus for Class 1-9. Administrators said it has caused a lot of confusion. Due to the pandemic, schools recorded just 40% attendance, be it online or offline classes of 30-45 minutes. A large number of students missed academic and regular learning processes, did not go for Vidyagama, online or offline classes. Schools are not sure of completing the syllabus in four months' time.

JANASEVAKA PROGRAMME TO RESUME ON JAN 15

Kumar, who is also Minister for Sakala, said that the Janasevaka scheme will resume on January 15. It will be started in five assembly segments.

Children wearing masks head to their school near Ramakrishna Ashram in Bengaluru on Thursday | SHRIRAM BN

KITE FEST NEARS, BIRD INJURIES FEARED

EXPRESS NEWS SERVICE
@ Bengaluru

WITH the Sankranti festival a week away, veterinarians, ornithologists and animal rights activists are concerned about birds getting caught in kite string and getting injured.

Many birds get caught in kite string that gets snagged in trees or buildings, due to people flying kites during Sankranti, activists say.

In the past week alone, six birds were rescued. Veterinarians say 2020 saw a 72% increase in rescues from 2019. Last year, 177 birds were rescued, while 2019 saw 102 such incidents.

The rescued birds include kites, pigeons, crows, owls, and even wetland species such as egrets and pelicans. "Despite there being a ban on using Chinese Manja and synthetic string by the National Green Tribunal, they are still being manufactured, sold and used. Civic authorities, forest department and the state government must address this issue," said an activist.

"Bird rescues due to manja-related injuries soar every year around Sankranti which is also a festival of flying kites. The lockdown has had a huge impact on the number of people taking up kite flying with string made of nylon and synthetic manja. This has to stop as it is impacting the city's wildlife deeply," said Colonel Dr Navaz Shariff, chief veterinarian, PfA Wildlife Rescue and Conservation Centre.

A BBMP official said that religious sentiments are involved here and so a balanced approach is needed. "The matter will be discussed with the government. This time we are hoping that cases will be less because of the pandemic and the restrictions in place," he said.

EXPRESS READ

Bannerghatta Zoo takes precautions over bird flu

In wake of bird flu and Covid-19 cases, Bengaluru Bannerghatta Biological Park (BBBP) has listed out guidelines for staff and visitors. The zoo houses 378 birds belonging to 45 species. "The management is alert and vigilant for any symptoms among the birds housed in the zoo and in nearby areas. Preparedness is being strengthened with reference to bio-security measures concerning the avian influenza," BBBP Executive Director Vanashree Vipin Singh said. Movement of people and vehicles near the aviary is restricted, anti-septic foot dips at the entry and exit gates for staff, visitors and vehicles is a must.ENS

Police to HC: Overheated car engine caused Aero India fire'

EXPRESS NEWS SERVICE
@ Bengaluru

THE investigation conducted by the Yelahanka police into the Aero India Show 2019 fire mishap has revealed that the overheated engine and silencer of a car caused the fire after it came in contact with fully grown dry grass in the domestic parking area, resulting in more than 300 cars being gutted. About 90% of vehicle owners have got compensation from insurance companies so far.

These findings of the investigation report were placed before the Karnataka High Court on Thursday, in response to directions issued by the court which is hearing a PIL filed by Wing Commander G B Athri (retd) and advocate Geetha Misra. They have sought the appointment of a judicial commission to probe the mishap.

In the report submitted before a division bench of Chief Justice Abhay Shreeniwas Oka and Justice Sachin Shankar Magadum, on the fire mishap that took place on February 23, 2019, the Assistant Commissioner of Police, Yelahanka Sub-Division, explained that 277 cars were fully burnt and 44 cars were partially burnt.

Concluding that the mishap was accidental, the investigating officer also stated that 242 vehicle owners have received compensation from insurance companies while the owners of vehicles having no valid licence and 35 vehicles having third-party insurance had not received compensation, it said.

Referring to the statements of 11 eyewitnesses, the officer said that HAL had replied that the Domestic Parking Area (P-4) was under the Indian Air Force.

To establish the cause of the fire, samples of burnt articles were sent to the Forensic Science Laboratory for examination. The report was submitted to the Tahsildar of Yelahanka taluk, to close the case registered on the based on the complaint filed by Wing Commander, Air Force, Yelahanka, the investigating officer said.

Meanwhile, the counsel for HAL indicated before the court that the entry of the general public is unlikely for Aero India 2021 at Bengaluru.

After recording the submissions and taking the report into account, the bench directed the Ministry of Defence to file an affidavit stating the measures to be taken to ensure such mishaps do not recur. If parking is allowed, the Air Force should take precautions with the support of local authorities, it said. The matter was adjourned to February 17 toconsider the MoD's affidavit.

'File report on widening of Ballari, Jayamahal roads'

EXPRESS NEWS SERVICE
@ Bengaluru

THE Karnataka High Court on Thursday asked the State government to file a compliance report on the directions of the Supreme Court and High Court over the acquisition of 15.39 acres Palace Grounds land through Transfer of Development Rights (TDR) for widening of Jayamahal Road (From Mekhri Circle to Cantonment) and Ballari Road (from BDA Junction to Mekhri Circle).

A division bench of Chief Justice Abhay Shreeniwas Oka and Justice Sachin Shankar Magadum passed the order after the state government placed the orders passed by the government to ask BBMP to give TDR to owners of Palace Grounds through the Bangalore Development Authority and to approve the proposal of Rs 56 crore for widening of the two roads.

The Bench was hearing a Public Interest Litigation filed by city-based socio-cultural organisation Samarpana in relation to traffic congestion on those roads due to delay in widening.

Daily Starscope

PETER VIDAL

08th January: Cancerian alignments remind us of the Crab, this sensitive sign's ruling creature. The Crab is famous for its hard shell and sideways movements. Astrologers interpret this to mean that Cancerian people can be very shy, and also go about their lives in a 'sideways' manner, finding roundabout ways to deal with problems, instead of facing them head-on.

ARIES (Mar 21 - Apr. 20)
That magical planet Mercury reassures you that there is a great deal to be done before your wishes come true, but also that you're on the right track. Romantically, the most important consideration is still security. If you feel safe, then you'll be prepared to take a well-calculated risk or two.

TAURUS (Apr. 21 - May 21)
One of the most important planetary aspects of the moment is that which cements friendships at work. The overwhelming priority now is to get on with people in authority. You may go for the best long-term options, and treat short-term temptations with a healthy scepticism.

GEMINI (May 22 - June 21)
It's definitely traditional values which suit you best at the moment. This doesn't mean that you're a stick-in-the-mud reactionary, but that what appeals is the way things were done better in the past. And, having applied tried and trusted methods, you may set out your plans for the future.

CANCER (June 22 - July 23)
This is an ideal moment to set about building up future security, if only because you're no longer trapped in the past. If other people are refusing to play ball, it might be best for you to get on and seek out companions who are older, wiser and generally more suited to your current mood.

LEO (July 24 - Aug. 23)
You don't seem to have any choice but to press on with the job in hand. Happily, your lunar alignments indicate that you may throw caution to the wind and might walk away from a particular engagement without too much fuss. Don't leave anyone feeling let down and abandoned, though.

VIRGO (Aug. 24 - Sept. 23)
The general situation continues to look favourable, but there's a heavy emphasis on those of you who have some sort of artistic or creative vocation. The rest of you may feel strangely dissatisfied, but you can do a lot to help yourself by looking for the deeper pattern which underpins your life.

LIBRA (Sept. 24 - Oct. 23)
You do still have to be down-to-earth if you want to get on, but nothing is as simple as it seems. The most effective course may be to put fantasy first and facts second, strange as that may seem. The point is that you might solve practical problems by applying unlikely solutions.

SCORPIO (Oct. 24 - Nov. 22)
It's a useful moment for discussions, debates and choices, and it really is time that you made up your mind. It is doubtful whether anyone else can do this for you, so search out the facts and then take the best decision you can. But don't imagine that it's final!

SAGITTARIUS (Nov. 23 - Dec. 22)
One medium-term pattern in your horoscope suggests that you should try and talk to people at home much more often. And if you do this already then perhaps it's a case of making sure that they listen! It's not a question of chatting about daily affairs, but of getting to grips with deeper issues.

CAPRICORN (Dec. 23 - Jan. 20)
The pursuit of happiness is an essential human right, and it's certainly one that you should be aiming for at the moment. If at all possible, you should draw family members into whatever good fortune comes your way. You may also bring together friends who have fallen out.

AQUARIUS (Jan. 21 - Feb. 19)
You may give yourself as much time as you need to get your feelings in perspective. There is a lot to be said for putting pressure on people who don't yet seem to be responding to your blandishments. Mind you, in the final analysis you can't exactly make them agree with you!

PISCES (Feb. 20 - Mar 20)
It's time to give more attention to social connections. The gatherings which should be most suitable today involve either family members or friends who are so close that you may as well be related to them. However, you might be expected to do all the arrangements.

THE PHANTOM

HERE IT IS, GURAN...
ONE NIGHT, HIGH OVER THE SONORAN DESERT, VICTOR BATALLA TRIED TO MURDER MY FRIEND, ERNESTO.*
AND ME, FOR GOOD MEASURE.
FALK
11/6
*11/19/2011, ED.

HI AND LOIS

MONDAY NIGHT FOOTBALL STARTED IN 1970.
I RARELY MISS IT.
ARE YOU READY FOR SOME FOOTBALL?!
THAT'S A LOT OF GAMES.
AND MORE BEERS THAN I CARE TO COUNT.

BEETLE BAILEY

BLONDIE

WELL, IT'S OCTOBER 1ST, MY BOY! HAPPY PIZZA MONTH!
SO, DAG, DOING ANYTHING SPECIAL FOR PIZZA MONTH?
YUM!
EVERYONE ELSE REMEMBERED AND I DIDN'T! AM I LOSING MY DAG MOJO?

LOCKHORNS

DENNIS THE MENACE

Test your number crunching skill with our unique puzzle

SUDOKU

	8		4				6	
3			8		2			7
	6	7	3		5			
1	5	6		3			7	4
8	7			4		2	9	5
			6		1	9	4	
9			5		3			8
	3				4		5	

EASY

- Fill in the grid with digits in such a manner that every row, every column and every 3X3 box accommodates the digits 1 to 9, without repeating any.
- Each sudoku has a unique solution that can be reached logically without guessing.

Solutions to Saturday's puzzle

7	6	9	3	1	2	8	5	4
8	5	2	6	4	9	1	7	3
3	4	1	8	5	7	6	2	9
2	8	4	1	3	6	7	9	5
9	1	5	7	2	4	3	6	8
6	3	7	9	8	5	2	4	1
1	2	6	5	9	3	4	8	7
4	9	3	2	7	8	5	1	6
5	7	8	4	6	1	9	3	2

JUMBLE — THAT SCRAMBLED WORD GAME
By David L. Hoyt and Jeff Knurek

Unscramble these Jumbles, one letter to each square, to form four ordinary words.

LIYMK

OCNUE

BPRAUT

SYRAGS

First off, tell me how you got in this condition.
How much time do you have?
HE WAS HAVING PAIN IN HIS LUMBAR REGION, AND THE CHIROPRACTOR WANTED THE ---
10/15

Now arrange the circled letters to form the surprise answer, as suggested by the above cartoon.

Print your answer here:

(Answers tomorrow)

Saturday's Jumbles: GLADE PRONG CASHEW EYEFUL
Answer: The beachgoers didn't appreciate the seagulls' obnoxiously loud and — "FOWL" LANGUAGE

©2020 Tribune Content Agency, LLC All Rights Reserved.

CROSS WORD

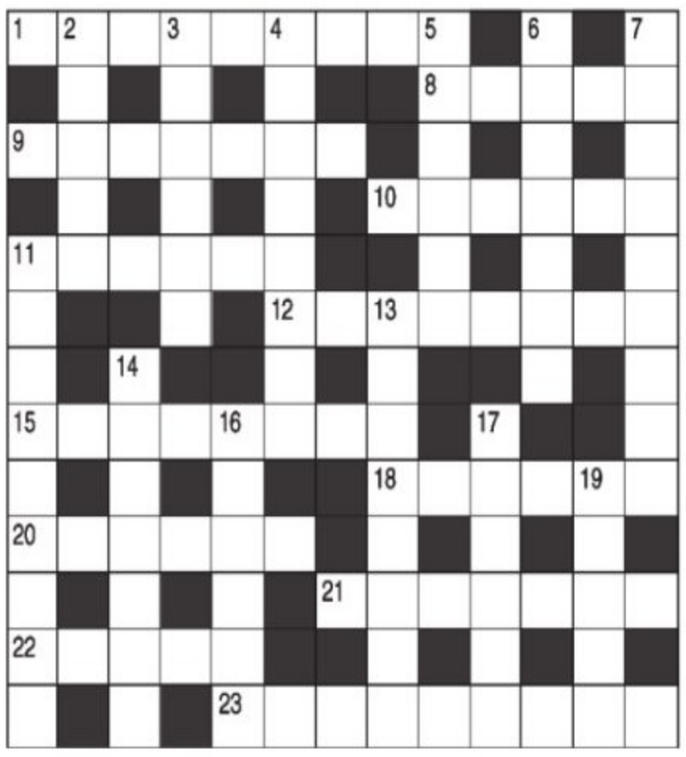

ACROSS

1 Brandy and beer a sailor swallows very quietly (9)
8 How pointless to follow a girl in a state (5)
9 Spy ring broken up yet able to take shape again (7)
10 Sets out conditions (6)
11 Gives introduction to runners on the track (6)
12 Might it come to a palmist's rescue? (8)
15 Sailor found the right answer and was acquitted (8)
18 The cad is out to break the engagement (6)
20 Top people landed in Scotland (6)
21 One hundred years in the Roman army (7)
22 Shoot out from hiding (5)
23 Adam and Eve did so to cause uproar (5,4)

DOWN

2 Copy appearing in public relations publication (5)
3 Not put out when one did some hoarding (4,2)
4 Broken oval jugs of foreign derivation (8)
5 Garment out of kilter (6)
6 Bird dog will do it when happy (7)
7 Robert gets his leg broken by a toboggan (9)
11 With everything to throw around there's nothing left (5,4)
13 Musical swindlers (8)
14 Sold by chemists in Paris perhaps (7)
16 Defect in the hose firemen use (6)
17 Still the cause of poor reception (6)
19 Some microscopic or giant breed of dog (5)

YESTERDAY'S SOLUTIONS

Across: 1 Eases up, 4 Sadly, 7 Veal, 8 Received, 10 Spotlights, 12 Clever, 13 Breech, 15 Obituaries, 18 Mandrake, 19 Eden, 20 Needy, 21 Retired.

Down: 1 Eaves, 2 Seasoned, 3 Pledge, 4 Sweetbread, 5 Dove, 6 Yiddish, 9 Elderberry, 11 Bewilder, 12 Caveman, 14 Stoker, 16 Synod, 17 Knee.

A separate sand policy is in the offing for the three coastal districts of the state – Dakshina Kannada, Udupi and Uttara Kannada. This comes after elected representatives from the region expressed strong reservations regarding the recent Karnataka sand policy implemented by the government

DRY RUN OF COVID-19 VACCINATION TODAY

To be held at 263 health facilities across the state; it will test actual system of vaccine delivery from end-to-end

EXPRESS NEWS SERVICES
@Bengaluru

KARNATAKA is set to launch the second dry run of the Covid-19 immunisation programme, which is much larger in scale than the first one on January 2.

According the Central guidelines, a trial would have to be done in at least three locations in each district on Friday, Health Minister Dr Sudhakar said on Thursday. "So the dry run in Karnataka will be held at 263 different health facilities across the state tomorrow," he said.

The exercise will be carried out at 30 urban primary health care centres and 28 private health centres. The drill would test the actual system of vaccine delivery from end-to-end. A similar exercise on a smaller scale was held on January 2 in five districts: Bengaluru (including BBMP), Belagavi, Kalaburagi, Mysuru and Shivamogga.

Union Health Minister Dr Harsh Vardhan chaired a video conference of health ministers of all the states.

FACILITY NAME	CATEGORY	BLOCK
Singasandra Urban PHC	Government	Bommanahalli
Sapthagiri Medical College	Private	Dasarahalli
Ulsoor Referral Hospital	Government	East
KR Puram General Hospital	Government	Mahadevapura
Kengeri CHC	Government	RR Nagar
KIMC	Private	South
Bangalore Medical College	Government	West
Aster CMI Hospital	Private	Yelahanka

'Infrastructure ready'

Sudhakar said that around 6.3 lakh health workers from both the government and private sector have signed up for the vaccine and the window for registration is still open. They will be among one crore people across India who will be inoculated against Covid on priority basis.

He said the state has the infrastructure for the vaccination drive. "The Centre has provided 24 lakh syringes of 0.5 ml each. We have 10 walk-in coolers, 4 walk-in freezers, 3,201 ice line refrigerators, 3,039 deep freezers, 3,312 cold boxes, 46,591 vaccine carriers and 2,25,749 ice packs. The Centre has also provided 64 large ice line refrigerators with a capacity of 225 litres each. Two more walk-in coolers and one walk-in freezer will be received from the Centre," Sudhakar said, told media after the video conference with the Union Health Minister.

"Vaccination should be a people's movement. There is no harm from it and people should act responsibly. The polio vaccination drive will be held and 65 lakh children will be vaccinated on January 17," he said.

UK returnees

As many as 117 people who returned from the UK and are in Karnataka are yet to be traced. Of these, 112 are in Bengaluru and the rest in other districts, Sudhakar said.

Personnel from the home, health, and urban development departments, and Bruhat Bengaluru Mahanagara Palike are working to trace the UK returnees, and there is no attempt to mask the numbers, he said. "Many of them hold foreign passports, and over 1,000 people who have come are from other states. Those states have been alerted to take necessary action," he said.

At least 2,523 UK returnees have so far undergone Covid-19 tests, and 65 have tested COVID-19 positive on an RT-PCR test, he added.

Meanwhile, two people who were infected with the UK strain have recovered. A 35-year-old woman and her six-year-old daughter from Bommanahalli in Bengaluru were discharged from Victoria Hospital on Wednesday. At present, only 14 of 26 UK returnees remain in Victoria Hospital.

Eleven people have tested positive for the UK strain. Seven of these people are in Bengaluru and four in Shivamogga.

Karnataka in the dark over financial burden of Covid jab

CHETANA BELAGERE@Bengaluru

WITH just a few days left for the vaccine rollout in the country, the state government is still awaiting clarity on the financial burden.

Like many states, Karnataka too is not sure as to what expense formula will be adopted for mass vaccination. Though states will receive the first round of vaccines through Government Medical Store Depots (GMSDs) for free, experts believe that there is still a lack of clarity on the other phases.

States need to prepare for the next plan of action and need to see if they will have the capacity to handle the entire programme on their own especially at a time when they are cash-strapped, say experts.

"It would be good to have clarity to ensure a smooth rollout of the vaccination programme. And also for planning, especially at the state level – as the cost is not insignificant," said Bioethics researcher Dr Anant Bhan.

However, sources from the state health ministry claimed that the Centre may roll out the vaccines for all three phases for free. "Though Karnataka is cash-strapped and has been seeking more financial assistance from the Centre to tide over the losses due to the pandemic and the lockdown, it can still manage the vaccination situation," said a health official.

But a senior member from the state task force committee said that the Centre will come out with a policy on who will pay and who will not. "All those engaged in the pandemic, healthcare and frontline workers will get it for free. The rest, with regards to those above 50-55 years of age, we don't know whether they have to be given it for free or have to be charged. We expect to get clarity on this soon," the official said.

While the first phase of the vaccine is not going to be a headache for the states, it needs to be seen whether the government bears the fiscal burden or transfers it to private players, which means people pay from their pockets to get vaccinated. According to health ministry sources, the Centre has advised state governments to explore using bank guarantees to finance the cost of buying vaccines.

Interestingly, in a recent report, FICCI-E&Y suggested that a big source of funding could come from India Inc. "Some corporates have come out with suggestions pertaining to the vaccination. Companies want the government to allow them to use corporate social responsibility (CSR) funds to vaccinate their employees," a senior official said.

However, the Centre is yet to respond to this suggestion.

Adverse events need to be monitored, says doctor

CONTINUED FROM PAGE 1

"ACCORDING to the report, 'Covishield' uses the recombinant (synthetic) particles, which target a particular region of the virus — Spike (S) glycoprotein. The question remains whether this vaccine will be effective against the new strains of N501Y & B1.1.7 or other such mutations in the spike protein of SARS-CoV-2," Dr Vishal Rao has asked.

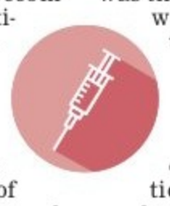

He has also pointed out an important aspect of the study-based report, which was the "use of paracetamol, which has the potential to confound the symptoms developed by volunteers in groups. There is limited information available on its efficacy on participants aged 65 years or above," he pointed out.

In his correspondence, Dr Rao has also mentioned about the reported adverse events (of the vaccine) which suggested that there is a "high risk of neuro-inflammatory disorders, including transverse myelitis, facial nerve palsies and trigeminal neuralgia that need to be closely monitored.

There was one serious adverse event (SAE) reported in the lay press from the India study too, but there is no information in the public domain on the causal relationship of this complication," he has stated.

In the case of the mentioned SAE, the SII had earlier said that the "Covishield vaccine is safe and immunogenic...and that all the requisite regulatory and ethical processes and guidelines were followed diligently and strictly."

Dr Rao and other experts, noted that "similar levels of transparency are commendable and need to be adopted by all other Covid-19 vaccine candidates. This will help volunteers and participants receiving the vaccine make a more informed decision," he said.

EXPRESS READ

Vaccination drive may start from R-Day

Kalaburagi: The Covid-19 vaccination drive in the country is unlikely to start before January 20, Health Department sources told Express on Thursday. The Drug Controller General of India, the national drug regulatory, announced on January 3 that the Central Drugs Standard Control Organisation (CDSCO) has approved Covid-19 vaccines of Serum Institute of India and Bharat Biotech for restricted use in the country. ENS

KERALA STATE CENTRE FOR ADVANCED PRINTING AND TRAINING
Head Office Complex, Vattiyoorkavu, Thiruvananthapuram
email: materials@captkerala.com
Ph: 2365678, 2365415, 2365685

E-TENDER NOTICE

No. C-apt/4583/20-21/MTL
Dated: 07.01.2021

Kerala State Centre for Advanced Printing & Training, an autonomous organization under the Govt. of Kerala, invites e-Tenders (2 cover system) Tender no. (125/20-21/MTL) are invited for the Hiring of a Five Colour Web Offset Printing Machine with online variable data printing facility with barcode / QR code for the printing of lottery tickets as detailed in NIT through online vide e-tender id 2021_CAPT_404564_1. Due date and time of tender/bid submission (online) 02.02.2021 upto 11.00 AM.

For detailed information log on the website: https://etenders.kerala.gov.in & www.captkerala.com.

Sd/- , MD, C-apt

Your Guide to Spicy living
INDULGE Every Friday with THE NEW INDIAN EXPRESS

HELPLINE
THE NEW INDIAN EXPRESS
For subscriptions & Supply related Complaints
Call/WhatsApp
9886143555
7 AM - 4 PM MONDAY to SATURDAY

PUBLIC NOTICE

I the undersigned hereby inform the general public that my client **Sri. S. VINAY KUMAR AGARWAL S/o SHAMALAL AGARWAL** lost the original mother deed document i.e., registered sale deed No.500, dated 12th Feb 1991 in the name of Mrs. SANGITA DEVI CHOWDHURY W/o PRADIP CHOWDHURY and other documents pertaining to Plot No.11(Eleven) of Survey No. 480/3, totally measuring 1350 sq.ft., situated at Zuzuvadi Village, Panchayath, Hosur Sub Registrar District, State: Tamilnadu, during shifting of house at Rajajinagar, Bangalore on 01.11.2020.

My client already lodged the complaint with jurisdictional police about the loss of the aforesaid document on 29.12.2020.

Any person finding the aforesaid original documents are requested kindly contact the undersigned and handover the same immediately and the person will be suitably rewarded by my client.

K.C. SHASHIKALA, Advocate and Notary, No.3441, Service Road, R P C Layout, Vijayanagara, Bangalore-560040.

PUBLIC NOTICE

I, **Thimmaraju S. C** S/o Late Chikkamunegowda, aged about 40 years, R/at Sanyasapalli Village, Thayalur Hobli, Mulbagal Taluk, Kolar Dist. I have lost my original sale deeds of Sy No.12/p6, 12/p10 of Daasepalli Village, and Sy No.208 of Sonnavaadi Village, Mulbagal Taluk vide Document Registration No.1497/2001-02 and 15/1999-2000 while transit, but so far it is not traced out. A police complaint has been lodged with regard to the loss of said sale deeds on 02/12/2020. So, I request the general public if any found the said original documents please inform and contact me in the above said address.

M. V. ANIL KUMAR, Advocate & Consultant, No.3, 1st Floor, 17th Cross, Cubbonpet, Bangalore 560002. Mob No. 9739743593.

Central Coalfields Limited
A Miniratna Company
(A Subsidiary of Coal India Limited)

Intimation of written examination for the post of Junior Overman scheduled on 29.01.2021.

The written examination for the post of Junior Overman, T&S Grade-C deferred from 29.03.2020 is now scheduled on **29.01.2021** from **11:00 AM to 12 NOON.**

For further details and information kindly log-in to www.centralcoalfields.in.

KARNATAKA URBAN WATER SUPPLY & DRAINAGE BOARD
KALABURAGI ZONE, KALABURAGI
Office of the Chief Engineer KUWS & D Board, Kalaburagi Zone, Opp. Mini Vidhan Soudha, Aiwan Shahi Road, Kalaburagi - 585102
Tel : 08472-220817, Fax : 08472-260818 E-mail ID : kwbceklb14@gmail.com

No. KWB/CEK/TEC/AE-1/ High Court / 1115 /2020-21 Date: 05-01-2021

-: SHORT TERM TENDER NOTIFICATION – 2nd CALL

1) Detail of Work: Part - I Construction of 300 KLD Package Type STP at High Court Premises in Kalaburagi City (Lumpsum) Part - II - O&M of STP for period of 5 years under DC Works of KKRDB (Lump sum Tender) (Work Indent No : 2832), 2) Amount of Estimate: **Rs.157.32 Lakhs (Excluding GST),** 3) Eligibility of Contractor : Eligible Contractors, 4) Details of Tender application amount and EMD amount : As per e-portal & EMD **Rs. 2,36,000.00,** 5) Period of Completion : 06 Months (Including Monsoon), 6) Last Date and Time for Tender Queries / Clarifications : 08-01-2021 Up to 11:00 Hours, 7) Date & Time of Pre-Bid Meeting : **08-01-2021 at 11.30 hours,** 8) Last Date and Time for receipt of Tenders : **12-01-2021 Up to 17:30 Hours,** 9) Date and Time for Opening of Tender :**15-01-2021 After 11:00 Hours,** 10) Addl. information : Chief Engineer Office, KUWS & D Board, Kalaburagi Zone, Opp. Mini Vidhan Soudha, Aiwan Shahi Road, Kalaburagi - 585102, Tel : 08472-220817, Fax : 08472-260818, E-mail ID : kwbceklb14@gmail.com, 11) Address of E-portal : **www.eproc.karnataka.gov.in.**

Sd/- Chief Engineer
DIP/Kalaburagi/710MC&A/2020-21 **KUWS & D Board, Kalaburagi Zone, Kalaburagi**

HDFC HOME LOANS @6.90%* P.A. ONWARDS
APPLY ONLINE
Save up to ₹2.67** lakh under PMAY-CLSS
Log on to **hdfc.com** or
Give us a missed call on
09289 120 120
HDFC HOME LOANS apni jagah banao
*Indicated rate above is available for loan applications of upto ₹30 lakh for women (employed/self-employed professionals) with a credit score of 730 & above and who avail disbursements (part/full) on or before 31.03.2021. **Subsidy as per the detailed T & Cs of CLSS as stipulated by the Government of India. All loans are at the sole discretion of HDFC Ltd. For detailed terms & conditions, visit www.hdfc.com. CIN: L70100MH1977PLC019916. NETWORK HDFC2565-20

KARNATAKA INDUSTRIAL AREAS DEVELOPMENT BOARD
(A Government of Karnataka Undertaking)
Office of the Special Land Acquisition Officer (Metro Rail Project), No. 14/3, 1st Floor, Aravindha Bhavana Building, Nrupathunga Road, Bengaluru-560001.

No. : KIADB/LAQ/METRO/R1E/2020-21 Date: 24.12.2020

PUBLIC NOTICE
(Under section 28(2) of KIAD Act)

It is hereby given publication for the information of the public that the KARANATAKA INDUSRTRIAL AREAS DEVELOPMENT BOARD. Bangalore has proposed to acquire the following scheduled properties for the purpose of 2nd Phase of METRO RAIL PROJECT. The Preliminary Notification Under Section 1(3), 3(1) & 28(1) in this behalf is issued vide Notification No: CI **261** SPQ (E) **2020** Bangalore dated **15-12-2020** by the Government of Karnataka and the same has already been published in the Karnataka Gazette dated **15-12-2020.**

All the absolute owners and interested persons in the Scheduled properties specified below shall file their OBJECTIONS IF ANY to the undersigned , Notice u/s 28(2) of KIAD Act, has already been served to the notified Khatedar/Anubhavdar, interested persons. As some of the property owners refused to receive the notice and address of some of the Khatedars are not available, notices could not be served. Hence, this notice is published in the News papers to provide opportunity to them.

Any contracts for the disposal of the said lands by sale. Mortgage, Assignment, Exchange or otherwise or any improvement made therein without prior permission of the competent authority, after the date of publication of this notification under the provisions of KIAD Act 1966 will be disregarded while assessing compensation for such parts of the said lands as may be finally acquired.

The map of the area comprised therein and the notification specifying the lands which is proposed to be acquired may be verified in the Office of the Special Land Acquisition Officer, KIADB, (Metro Rail Project) Bangalore during the office hours on all working days. Enquiry is fixed **on 18-01-2021 at 11.00 AM** in the Office of the Special Land Acquisition Officer, K.I.A.D.B. (Metro Rail Project), No. 14/3, 1st Floor, Aravindha Bhavana Building, Bangalore. Interested persons are hereby requested to be present with relevant documents. Failing which, further action will be taken in accordance with law.

SCHEDULE

Enquiry Date: 18.01.2021 **Time: 11.00 am**

Village : Vijinapura Hobli: K.R.Puram Taluk: Bengaluru East Dist: Bengaluru

Sl. No.	Property Owner	I.D. No	L.A/CTS No	B.B.M.P. Property No	Area acquired (sq.Mtr)
1	S.G.K. Pasha S/o Late Saiyad Hayath Sab	R1E-ADL-7B-AD	85&86/1	Sy. No. 2029. 86/212/1961	281.00

Sd/- Special Land Acquisition Officer-1, (Metro Rail Project), Nrupathunga Road, Bengaluru-560001.

झारखंड सरकार
कार्यपालक अभियंता का कार्यालय
पेयजल एवं स्वच्छता प्रमंडल, आदित्यपुर

ई–प्रोक्यूरमेंट पुर्ननिविदा सूचना (3rd call)

अति–अल्पकालीन ई–पुर्ननिविदा सं0 :–O&M/DWSD/Mango/03/2020-21
दिनांक:–06.01.2021

1	कार्य का नाम :– Three Years Operation and Maintenance of Mango water supply scheme consisting of main features such as WTP of capacity 48.0 MLD, back wash recovery system, Intake works at Swarnrekha River, Raw water rising mains 700mm dia D.I K-9-3.90 Kms. From Swarnrekha River to W.T.P, Clear Water Rising Mains D.I K-9 250mm to 500mm -20.65 kms & Distribution main 100mm to 800mm dia D.I K-7 pipe 246.844 km., 4 nos. of New ESR and 1 No. existing old ESR, and 6 Nos. different capacity of New UGR for the year 2020-21, 2021-22 & 2022-23 excluding Electricity Charges, But including Labour Cess 1% & 12% GST.	
2	प्राक्कलित राशि	रू0 914.67 लाख ।
3	अग्रधन की राशि	रू0 9.15 लाख ।
4.	परिमाण विपत्र की राशि	रू0 10,000/–
4	कार्य पूर्ण करने की अवधि	3 वर्ष (36 माह)
5	वेबसाईट पर निविदा प्रकाशन की तिथि एवं समय	08.01.2021 2.00 बजे अपराह्न तक।
6	निविदा प्राप्ति की अन्तिम तिथि एवं समय	दिनांक 16.01.2021 को अपराहन 4.30 बजे तक
7.	बैंक गारंटी एवं परिमाण विपत्र का मूल्य जमा करने की अन्तिम तिथि एवं समय एवं स्थल	18.01.2021, 2.00 बजे अपराह्न तक। 1.) कार्यपालक अभियंता का कार्यालय, पेयजल एवं स्वच्छता प्रमण्डल, आदित्यपुर। –अथवा– 2.) अधीक्षण अभियंता का कार्यालय, पेयजल एवं स्वच्छता जमशेदपुर अंचल, जमशेदपुर। –अथवा– 3.) क्षेत्रीय मुख्य अभियंता का कार्यालय, पेयजल एवं स्वच्छता विभाग, राँची प्रक्षेत्र, राँची।
8	निविदा खोलने की तिथि एवं समय	19.01.2021, 4.00 बजे अपराह्न ।
9	निविदा आमंत्रित करने वाले पदाधिकारी एवं कार्यालय का पता	कार्यपालक अभियंता, पेयजल एवं स्वच्छता प्रमण्डल, आदित्यपुर।
10	प्रोक्योरमेंट कार्यालय का सम्पर्क नं0	0657–2372314, 9431964613
11	ई–प्रोक्योरमेंट सेल का हेल्प लाईन नं0	0651–2480345

विस्तृत जानकारी हेतु वेबसाईट नं0– http://jharkhandtenders.gov.in पर देखा जा सकता है।

कार्यपालक अभियंता,
पेयजल एवं स्वच्छता प्रमण्डल, आदित्यपुर
PR 238914 (Drinking Water and Sanitation)20-21#D

ಕಲ್ಯಾಣ ಕರ್ನಾಟಕ ಮಾನವ ಸಂಪನ್ಮೂಲ, ಕೃಷಿ ಹಾಗೂ ಸಾಂಸ್ಕೃತಿಕ ಸಂಘ (ರಿ.)
ಕಲಬುರಗಿ ವಿಭಾಗ ಕಲಬುರಗಿ.
ಜಿಲ್ಲಾಧಿಕಾರಿಗಳ ಕಛೇರಿ ಮುಂಭಾಗ, ಐವಾನ್–ಇ–ಶಾಹಿ ರಸ್ತೆ, ಕಲಬುರಗಿ
ದೂರವಾಣಿ ಸಂಖ್ಯೆ: 08472-227712, Email :kksecklb@gmail.com

ಸಂಖ್ಯೆ: ಕಕಮಾಸಂಕೃಸಾಸಂ/ಆಡಳಿತ/ಸಿ.ಆರ್–39/2020–21 ದಿನಾಂಕ: 05.01.2021.

ಟೆಂಡರ್ ಪ್ರಕಟಣೆ

ಕರ್ನಾಟಕ ಸರ್ಕಾರದ ರಾಜ್ಯಪಾಲರ ಪರವಾಗಿ ಕಾರ್ಯದರ್ಶಿ, ಕಲ್ಯಾಣ ಕರ್ನಾಟಕ ಮಾನವ ಸಂಪನ್ಮೂಲ, ಕೃಷಿ ಹಾಗೂ ಸಾಂಸ್ಕೃತಿಕ ಸಂಘ, ಕಲಬುರಗಿ ವಿಭಾಗ ಕಲಬುರಗಿ. ಇವರ ಕಛೇರಿಯಿಂದ ಕಲ್ಯಾಣ ಕರ್ನಾಟಕ ಮಾನವ ಸಂಪನ್ಮೂಲ, ಕೃಷಿ ಹಾಗೂ ಸಾಂಸ್ಕೃತಿಕ ಸಂಘದ ಶಿಕ್ಷಣ ಅಭಿವೃದ್ಧಿ ಯೋಜನೆಯಡಿ ಕಲ್ಯಾಣ ಕರ್ನಾಟಕ ವಿಭಾಗದ ಕಲಬುರಗಿ, ಯಾದಗಿರಿ, ಬೀದರ, ರಾಯಚೂರ, ಕೊಪ್ಪಳ, ಬಳ್ಳಾರಿ ಮತ್ತು ವಿಜಯನಗರ (ಹೊಸಪೇಟೆ) ಜಿಲ್ಲೆಗಳ ವ್ಯಾಪ್ತಿಯಲ್ಲಿನ ಪಿ.ಯು.ಸಿ ಮತ್ತು ಪದವಿ ವಿದ್ಯಾರ್ಥಿಗಳಿಗೆ ವಿವಿಧ ಸ್ಪರ್ಧಾತ್ಮಕ ಪರೀಕ್ಷೆಗಳಿಗಾಗಿ (ಬ್ಯಾಂಕ, ಆರ್.ಆರ್.ಬಿ, ರೈಲ್ವೆ, ಎಸ್.ಎಸ್.ಸಿ ಮತ್ತು ಗ್ರೂಪ್–ಸಿ ಹುದ್ದೆಗಳಿಗೆ) 03 ವರ್ಷದ ಅವಧಿಗೆ ತರಬೇತಿ ನೀಡಲು ಅರ್ಹ ಸಂಸ್ಥೆಗಳಿಂದ ಇ–ಪ್ರೊಕ್ಯೂರಮೆಂಟ ಪೋರ್ಟಲ್ https://eproc.karnataka.gov.in ಮೂಲಕ ಟೆಂಡರನ್ನು ಆಹ್ವಾನಿಸಲಾಗಿದ್ದು, ಈ ಮೊದಲು ತರಬೇತಿ ನೀಡಿದ ಅನುಭವ ಹೊಂದಿರುವ ಸಂಘ ಸಂಸ್ಥೆಗಳು ಇ–ಟೆಂಡರ್ ಪ್ರಕ್ರಿಯೆಯಲ್ಲಿ ಭಾಗವಹಿಸಲು ಅರ್ಹತೆ ಹೊಂದಿರುತ್ತಾರೆ. ಟೆಂಡರ್ ಪ್ರಕಟಣೆಯ ಸಂಕ್ಷಿಪ್ತ ವಿವರಗಳು ಕೆಳಗಿನಂತಿದ್ದು, ಹೆಚ್ಚಿನ ವಿವರಗಳಿಗೆ ಇ–ಪ್ರೊಕ್ಯೂರಮೆಂಟ್ ಪೋರ್ಟಲ್‌ನಲ್ಲಿ ಪರಿಶೀಲಿಸಿ ಟೆಂಡರ್ ಡಾಕ್ಯೂಮೆಂಟ ಪಡೆದುಕೊಳ್ಳಬಹುದಾಗಿದೆ.

1) ಟೆಂಡರ್ ಸಲ್ಲಿಸಲು ಪ್ರಾರಂಭ ದಿನಾಂಕ : **05.01.2021 11:00,** 2) ಪ್ರಿ–ಬಿಡ್ ಮಿಟಿಂಗ ದಿನಾಂಕ ಮತ್ತು ಸಮಯ **13.01.2021 11:00,** 3) ಆನ್‌ಲೈನ್‌ನಲ್ಲಿ ಇ–ಪ್ರೊಕ್ಯೂರಮೆಂಟ ಮೂಲಕ ಭರ್ತಿ ಮಾಡಿದ ಫಾರಂಗಳನ್ನು ಸಲ್ಲಿಸುವ ಕೊನೆಯ ದಿನಾಂಕ ಮತ್ತು ಸಮಯ : **25.01.2021 17:00,** 4) ಇ–ಪ್ರೊಕ್ಯೂರಮೆಂಟನಲ್ಲಿ ಸ್ವೀಕೃತವಾದ ತಾಂತ್ರಿಕ ಟೆಂಡರ್ ಫಾರಂಗಳನ್ನು ತೆರೆಯುವ ದಿನಾಂಕ ಮತ್ತು ಸಮಯ : **27.01.2021 17:00,** 5) ಇ–ಪ್ರೊಕ್ಯೂರಮೆಂಟನಲ್ಲಿ ಸ್ವೀಕೃತವಾದ ಆರ್ಥಿಕ ಟೆಂಡರ್ ಫಾರಂಗಳನ್ನು ತೆರೆಯುವ ದಿನಾಂಕ ಮತ್ತು ಸಮಯ : **28.01.2021 11:00.**

ಸಹಿ/– ಕಾರ್ಯದರ್ಶಿಗಳು, ಕಲ್ಯಾಣ ಕರ್ನಾಟಕ ಮಾನವ ಸಂಪನ್ಮೂಲ, ಕೃಷಿ ಹಾಗೂ ಸಾಂಸ್ಕೃತಿಕ ಸಂಘ, ಕಲಬುರಗಿ ವಿಭಾಗ ಕಲಬುರಗಿ
ವಾ.ಸಾ.ಸಂ.ಇ/ಕಲಬುರಗಿ/717/ಎಂ.ಸಿ&ಎ/2020–21

Four birds including, two migratory water birds, were found dead at Gopalakrishna Ammane Kere in Chikkaballapur on Thursday. However, as per preliminary reports, it was not due to bird flu

Panchayat members to be trained in admin

Dept to focus on resource mobilisation, village development and financial management; to be held across state

EXPRESS NEWS SERVICE
@Bengaluru

THE State Rural Development and Panchayat Raj (RDPR) department will conduct a training programme to the newly elected Gram Panchayat (GP) members from January 19 to March 26. Training will be conducted in batches across the state.

As many as 900 resource persons have been deputed to give training at 285 centres to 92,131 members from 5,762 Gram Panchayats. The panchayat elections in the state were held on December 22 and 27 and results were announced on December 30.

During the five-day programme, from 10.30 am to 4 pm every day, the members will be given training in 15 topics including administration and fund mobilisation. These members will be given a lecture via video conferencing. The entire cost of the training will be Rs 27.16 crore, shared by the State and Union governments under the Rashtriya Gram Swaraj Abhiyan.

RDPR Department Principal Secretary L K Ateeq said that the training programme this year will be different from the previous one as it is held once in five years. This time the training covers perspective planning for the development of the village in the next five years, Gram Panchayat administration, Gram Sabha meetings, financial management, allocation of funds under the 15th Finance Commission, works under the Mahatma Gandhi National Rural Employment Guarantee Act (MGNREGA) and other subjects relevant to them.

The training this year will be different from the previous one. The training covers perspective planning for development of the village in the next five years – L K Ateeq, RDPR Department Principal Secretary

The training will also focus on resource mobilisation as the state government is keen in making panchayats self-sufficient. At present, panchayats are largely dependent on government grants. The RDPR Department is working on a proposal to increase property tax in panchayat limits and the members will play an important role in implementation of the government programmes and also in collecting taxes.

Mines and Geology Minister C C Patil during his visit to Udupi on Saturday

COASTAL DISTS TO HAVE SAND POLICY SOON

VINCENT D'SOUZA @Mangaluru

A SEPARATE sand policy is in the offing for the three coastal districts of the state – Dakshina Kannada, Udupi and Uttara Kannada. This comes after the elected representatives from the region expressed strong reservations regarding the recent Karnataka sand policy implemented by the government. They have stated that a uniform law cannot be applied to the coast which is different from the rest of the state in several ways. It is said that the new sand policy is not helping the coastal region because of various challenges posed by local conditions.

A delegation of MLAs from Dakshina Kannada and Udupi districts had met Chief Minister B S Yediyurappa to apprise him of the need for a separate sand policy for the coast. On Thursday, Minister for Mines and Geology C C Patil, flanked by Commerce and Industries Principal Secretary G Kumar Naik and Mining and Geology Director D S Ramesh held a lengthy deliberation with the elected representatives of the region. Following the meeting, the minister announced that a separate policy would be formulated in 15 days' time.

Sources privy to the meeting said the minister has summoned deputy commissioners of the coastal districts to Bengaluru for further deliberations on the matter. The minister will also hold meetings with the Advocate General to see if a separate policy will comply with the orders of the Green Tribunal and pass legal scrutiny.

Why separate policy? Unlike in other parts of the state, sand mining in the coast takes place mainly during summer and to some extent during winter when the water flow in the rivers is less. Flooding of areas located close to the rivers during monsoon is a common phenomenon in the region and it is attributed to non-removal of sand bars in river beds at regular intervals, for which there is no provision in the present state sand policy.

Further, while the policy allows transportation of sand in villages in bullock carts and tractors, both are not available in the coastal region. Though sand is available in plenty across the region, consumers are hit by scarcity as it is illegally transported to Kerala where there is huge demand for it.

A year ago, the authorities launched the 'Sand Bazar' app to ensure timely supply of sand to consumers and at a reasonable price. However, complaints of sand scarcity continue. The minister said that in order to overcome the scarcity and check illegal transportation to Kerala, 196 CCTV cameras will be installed on the Karnataka-Kerala border in Dakshina Kannada and more cops will be deployed on the borders. Also, the number of sand miners in the district will be increased from the present 103, he stated.

'Work hard', Gowda, HDK give workers pep talk

EXPRESS NEWS SERVICE
@Bengaluru

AHEAD of taluk panchayat and zilla panchayet elections to be held in the next few months, senior JDS leaders have asked party workers across the state to work hard to strengthen the party and start preparing for elections.

Addressing party leaders from across the state during a meeting in Bengaluru on Thursday, former Prime Minister and JDS supremo HD Deve Gowda said there are dedicated party workers in all districts and they should fight the elections unitedly. The JDS leader also asked party workers to take up a membership drive in all taluks.

Former Chief Minister HD Kumaraswamy said they will make major changes in the organisation after Sankranti (January 14) and form a state-level committee that comprises representatives from all 224 assembly segments. "The committee members will meet every month to discuss issues from across the state. Similar committees will be formed at the district and taluk levels. We need to go to the people, understand their problems and take up programmes to help them," he said.

Former chief minister HD Kumaraswamy speaks after holding a meeting with party leaders. JDS patriarch H D Deve Gowda looks on | NAGARAJA GADEKAL

Kumaraswamy said taluk presidents will be changed if they fail to involve representatives from all booths in party work, and hold regular meetings. "If we don't have big leaders in all booths, involve some youngsters, we will train them," he said.

Stating that he is willing to work for 20 hours a day to strengthen the party, the former CM said that party leaders need to work hard for the next two-and-half years so they can win the next assembly elections. "There is no difficulty in winning 30 to 40 seats. Even now we can win those many seats, but we have depended on others (to form government). Let us work hard and reach out to people," he said, adding that party leaders must ensure the JDS comes to power on its own.

MINISTER'S DIKTAT

Call 1962, report cow slaughter

EXPRESS NEWS SERVICE
@Bengaluru

TWO days after issuing the Karnataka Prevention of Slaughter and Preservation of Cattle Ordinance -- 2020, Animal Husbandry Minister Prabhu Chavan appealed to people to dial 1962 if they come across any cow slaughter cases in their villages. He is also travelling across the state appealing to farmers to leave their cows in their goshalas.

In a release, the minister said if people save cows from culling, the government will support them. He also said people can lodge complaints at the nearest police station or inform Animal Husbandry Department officials. "We have Pashu Sanjeevini helpline (1962). People can call there and complaint. They will in turn inform the police station concerned," he said.

On illegal transportation and slaughter of cows, officials has been given more power to rescue and levy huge penalty on them along with imprisonment in the ordinance. It is applicable from Wednesday. Officials are directed to handover rescued cows to goshalas.

Chavan said, "We are planning to start one goshala per taluk, both private and government."

Council fracas: Ayanur writes to chairman, says probe panel is illegal

BANSY KALAPPA @Bengaluru

THE ugly standoff between the BJP and Congress in the legislative council is far from over. After Council chairman P C Shetty constituted a House committee to look into the December 15 incident, the BJP has expressed unhappiness over it.

BJP MLC and former MP Ayanur Manjunath, who was present in the House that day, wrote to Chairman Shetty on Thursday, saying the committee he had constituted should be cancelled. Manjunath pointed out that he considered it "illegal and biased", and questioned the appointment of members and constitution of the committee.

The committee, comprising Congress MLCs B K Hariprasad and R B Timmapur, JDS MLC Mari Sidde Gowda and BJP MLCs Adagur H Vishwanath and S V Sankhnur, was not proper, he said. Shetty should have consulted the leader of the BJP in the House Kota Sreenivas Poojary, or Mahantesh Kavatimath, the whip, and sought two names from them, Manjunath added.

Quoting House rules, he said that the committee cannot be constituted suo motu, and the consent of the House should be taken first.

Recalling similar scenes in the legislative assembly in October 2010, when MLA Goolihatti Shekar's shirt was torn, Manjunath said the issue was looked into by a House committee, but the issue was different. While the Vidhana Sabha allows for these rules, the Vidhana Parishad does not. He said the then Council chairman D H Shankaramurthy, when questioned about BJP numbers in the House, had immediately put the matter to vote.

"An issue concerning Council staff can be inquired into by the chairman personally but cannot be referred to a committee," Manjunath said, and alleged that Shetty had not responded to two of his previous letters, dated December 13 and 17.

FARMERS SUBMIT GRIEVANCES

Mysuru: Farmers who are protesting for over 40 days in front of Asian Paints factory over denial of jobs met Industries Minister Jagadish Shettar on Thursday and poured out in their grievances before him. Members of the Karnataka Rajya Raitha Sangha (KRRS) and Hasiru Sene led by its leader Hosur Kumar and Prasanna Gowda met the minister and sought his intervention to direct the Asian Paints management to keep its promise. As promised the company must provide jobs or return their lands, they said. ENS

Govt employees barred from cultural activities

EXPRESS NEWS SERVICE
@Bengaluru

STATE government employees are now barred from publishing books, participating in radio broadcasts, films, television serials, contributing articles or writing letters to newspapers, without previous sanction of the government.

The State government on Thursday issued a notification on the Karnataka State Civil Services (Conduct) Rules, 2021. The government had published the draft rules in October 2020, inviting suggestions and objections. The notification, however, states that prior sanction is not required for purely literary, artistic or scientific works, or if such broadcast, telecast, film or writing is of a purely literary, artistic or scientific character. "The government servant, without sanction of the prescribed authority, may engage himself occasionally in artistic, literary, scientific and other such cultural or academic activities having no commercial gain, provided his duties are not affected by such activities," the rules state.

Besides, government servants have to take prior permission from the prescribed authority for undertaking private foreign tours, and no government servant while on leave or otherwise, except in cases of urgency, may leave the jurisdiction of his duty or headquarters without intimation or permission.

Employees cannot criticise any policy of the state, Centre or other state government. "No government servant shall, in any radio broadcast or television programme or communication over any public media or in any document published in his own name or anonymously, pseudonymously or in the name of any other person in any communication to the press or in any public utterance, make any statement of fact or opinion, which has the effect of adverse criticism of any current or recent policy or action of the government, central government or of any other state government," the rules state.

However, it will not apply to any statement made or views expressed by government servants in their official capacity, or in due performance of duties assigned to them.

Government servants and their family members are also not permitted to accept gifts that include free transport, boarding, lodging or other services, or any other pecuniary advantage when provided by any person other than a near relative or personal friend having no official dealing with the government servant.

However, a casual meal, lift or other local hospitality shall not be deemed to be a gift. A government servant may accept gifts from personal friends having no official dealings with him, but shall make a report to the prescribed authority if the value of any such gift exceeds one half of the monthly basic salary, the rules stated.

PRICEY LAND DEAL

Youth Congress members stage a protest against Chief Minster BS Yediyurappa in Bengaluru on Thursday over the land denotification cases against him | VINOD KUMAR T

State to grow biz in Chamarajanagar with roadshows in TN and Kerala

EXPRESS NEWS SERVICE @Mysuru

THE State government, keen to encourage industrialisation and attract investments in Chamarajanagar district, plans to hold roadshows and interactions with investors in Tamil Nadu and Kerala.

Announcing this at an interaction with industrialists here, Industries Minister Jagadish Shettar said the government will hold interactions and rallies in Tiptur, Coimbatore in Tamil Nadu, besides cities in Kerala in February.

He said the government is keen on encouraging industrial development in Tier-2 cities, and the focus will be on Dharwad, Shivamogga, Kalaburagi, Yadgir and Raichur, to minimise pressure on Bengaluru. He said that Karnataka had got 1,188 proposals between January and October 2020, including 95 proposals from within the state. A Kerala-based industry is setting up a unit on 30 acres in Chamarajanagar, and the government is extending all support, he added. The industries department has called for a meeting on January 15 to give a fillip to setting up small industries, and will also hold a single-window meeting once a month in all districts to approve projects.

Shettar told officers to convert big plots into smaller plots and allot them to SC/ST entrepreneurs, who can avail of 75 per cent subsidy from the social welfare department. He regretted that the Karnataka Small Scale Industrial Development Corporation is not focusing on small industries.

Shettar directed officers to provide water supply to Badanaguppe industrial area within a month, besides other facilities. He said the government wanted more small industries to set up units in Chamarajanagar. The banking sector should change its approach to encourage manufacturing, he said.

Chamarajanagar MLA Puttaranga Shetty said land losers are yet to get compensation, and the government must provide them with employment.

CASH CRISIS

'Sari', can't accept your proposal: Finance Dept to minister

ASHWINI M SRIPAD @Bengaluru

MINISTER proposes but the Finance Department disposes. Textile Minister Shrimanth Patil had hit upon an idea to help weavers, who were struggling to stitch their lives together, thanks to the pandemic outbreak. He wanted to procure saris from them and gift them to Covid warriors – doctors, nurses, pourakarmikas, anganwadi and ASHA health workers and Home Guards. This was estimated to cost Rs 36 crore. But the Finance Department has rejected his proposal citing financial crisis.

Karnataka has about 54,000 handloom and 1.4 lakh powerloom weavers, mostly concentrated in Belagavi, Bagalkot, Chitradurga, Vijayapura, Bengaluru Rural and Ramanagaram districts. Minister Patil's plan was to gift the saris to the Covid warriors by Dasara or Deepavali last year.

A senior official from the Textile Department said that the minister wanted to procure 6 lakh saris from weavers, with the price ranging from Rs 500 to Rs 600 per sari and gift two each to 3 lakh Covid warriors. The cost estimate of Rs 36 crore was sent to the Finance Department for approval. But the department rejected the minister's proposal.

Sources from the minister's office said that after the Finance Department rejected their file, they had sent it again. This time, the Minister had spoken to Chief Minister B S Yediyurappa. "At present, the government is not in a position to spend Rs 36 crore on the purchase of saris. It is a huge amount and not advisable. We were told that this time too the Finance Department will reject our file," said a Textile Department official.

The state government has launched Nekara Samman Yojane, under which financial aid of Rs 2,000 will be transferred to handloom weavers . A sum of Rs10.96 crore has been allocated towards this. The government has approved to transfer funds to more than 37,000 weavers across the state. This apart, loans of weavers have also been waived up to a certain amount. "When that is the case, procuring sarees will be an additional financial burden," said the official.

After confirmed cases of bird flu were reported in Kottayam and Alappuzha in Kerala, the Dakshina Kannada district administration on Thursday banned the entry of vehicles carrying poultry and related products into the district.

Upper caste youths attack Dalit man, mom

Cow steps on maize laid out for drying, upsets family; Policemen deployed to prevent flare-up

EXPRESS NEWS SERVICE
@Chikkamagaluru

A Dalit man and his mother were allegedly assaulted by four youths belonging to an upper caste at Hadihalli village over a petty reason – a cow belonging to the Dalit family stepped on maize corn laid out for drying in front of the house of an upper caste family.

The incident occurred at 7.30 pm on Tuesday, and a case was lodged on Wednesday.

Siddamma and her son Poornesh sustained serious injuries in the attack and were admitted to Malle Gowda General Hospital in Chikkamagaluru.

Sources said the caste family had harvested maize crop and stocked up the produce near the house. Poornesh was bringing his herd of cattle back home. However, one cow changed its direction and walked on maize corn near the house. Angered over this, the upper caste youths quarrelled with him, and broke open the back door of the Dalit house.

The youths barged into the house and dragged the Dalit woman and her son out of the house and allegedly beat them black and blue.

Grim Situation

The situation at the village was grim. Deputy SP Prabhu visited the village and gathered details of the incident. Police also deployed personnel to prevent any untoward incident. Taluk social welfare officer Revanna visited the hospital where the mother and son were admitted, and collected information on the atrocity. The accused are Vinay, Bharath, Parvathegowda and Manjegowda. Meanwhile, pro-Dalit organisations have decided to stage a protest, and Dalit leaders have urged the administration to take legal action on the assaulters. They also urged the district police officer to banish the accused.

"The situation is under control. I have visited the spot and monitored the situation. We have registered a case," Prabhu said. Nobody has so far been arrested. Chikkamagaluru Rural police registered a case under the Scheduled Castes and Scheduled Tribes (Prevention of Atrocities) Amendment Act.

> **The situation is under control. I have visited the spot and monitored the situation. We have registered a case**
>
> Prabhu, Deputy Superintendent of Police

File affidavit on Disaster Act, HC tells CS

EXPRESS NEWS SERVICE
@Bengaluru

NOTING that the state has failed to establish a State Disaster Response Fund and District Disaster Mitigation Fund even 13 years after the Disaster Management Act came into force, the Karnataka High Court on Thursday directed the Chief Secretary to file an affidavit over implementation of the Act in true letter and spirit.

A division bench of Chief Justice Abhay Shreeniwas Oka and Justice Sachin Shankar Magadum passed the order after hearing a PIL filed by A Mallikarjuna from Tumakuru.

The bench noted that the state has substantially failed to implement Section 48 of the Disaster Management Act by establishing the required funds, notwithstanding several orders passed by the court from July 2019.

On the response filed by the state government, the bench said that it was admitted position that the state government has not established the State Disaster Response Fund and District Disaster Mitigation Fund.

THE SEAT OF POWER

Trainees for the post of Deputy SP from the Mysuru Police Academy are taken on a guided tour of Vidhana Soudha in Bengaluru on Thursday | NAGARAJA GADEKAL

Panel to suggest radical reforms

CONTINUED FROM PAGE 1

THE previous Karnataka Administrative Reforms Commission under Haranahalli Ramaswamy, had made 256 recommendations in December 2001. Of these, 234 were accepted to be implemented. But two decades later, there is a need to look at this afresh, considering the changes in the recent times, the order said.

The circular, signed by Deputy Secretary Swarnalatha M Bhandare, DPAR, said the new ARC will look at the reconstitution of departments where necessary, review the strength of government staff and make appropriate recommendations, examine government positions as far as jobs are concerned if they have become redundant due to the adoption of technology.

The commission will also review the administration of the various government enterprises/boards/corporations and suggest radical reforms, the order said.

It will have to submit an interim report in one year and a final report in two years. Despite the financial situation, the government will bear the administrative expenses of the commission, it added.

Cash scheme for Brahmin brides causes political stir

EXPRESS NEWS SERVICE @Bengaluru

THE Opposition on Thursday slammed the State government for its Arundathi and Maithreyi schemes for the Brahmin bride and her family, saying that priority should be given to providing basic amenities, instead of taking up such initiatives.

The Karnataka State Brahmin Development Board has announced the Arundathi scheme under which the family of a bride from economically weaker sections will get Rs 25,000 in aid. Under Maithreyi, the board offers Rs 3 lakh to the bride if she marries an archak. This has been criticised widely, with the Opposition saying that if the government wants to uplift the community, it should focus on education and empowerment of women.

KPCC Working President Eshwar Khandre told *TNIE* that the Congress is not against the government helping people from economically weaker sections, but going by its present financial status, the State needs to take up schemes and initiatives on priority. Khandre said that thousands of houses collapsed during floods, farmers are in distress, teachers are not getting salaries, health workers need to be empowered and Kalyana Karnataka region has been totally neglected. Works and schemes announced in the budget have not been implemented. "I don't know what is their intention behind announcing such community-based programmes. I can see political agenda and nothing else," he added.

> **I don't know what is their intention behind announcing such community-based programmes. I can see political agenda and nothing else**
>
> Eshwar Khandre, KPCC Working President

Another Congress leader said the BJP is ridiculing the community with such schemes. "There are many ways to empower people who are in distress -- let them give loans and improve their financial status. This is not going to work. If we say something, they will brand us anti-Brahmin. We are not against them, but some sensible schemes should be implemented," he said.

The Brihanmumbai Electric Supply & Transport Undertaking
(Of The Brihanmumbai Municipal Corporation)

TENDER NOTICE

e-tenders are re-invited for the supply of following items.
(1) 69365, (2) 69222.

Note : For more details, log on to website https://mahatenders.gov.in.

PRO/AAM(M)/90/2020. GENERAL MANAGER

KARNATAKA POWER CORPORATION LIMITED
(SHARAVATHY HYDRO- ELECTRIC PROJECTS)
CIN No: U85110KA1970SGC001919

No.:KPCL/2020-21/PS/WORK_INDENT10284/CALL-3 Date: 02.01.2021

ABSTRACT "e" TENDER NOTIFICATION

(Through "e" Procurement Portal Only)

Bids in two covers are invited through "e" procurement portal **(Website URL:https://eproc.karnataka.gov.in)** for the work of **"Dismantling of existing Auxiliary Transformer, Design, Manufacture, Testing at Manufacturers works, Supply, Erection, Testing & Commissioning of 1 No. 1000KVA, 11KV/433V Auxiliary Transformer for Unit #2, at Linganamakki Dam Power House"** from reputed bidders having adequate financial resources, past experience with proven track record of successful completion of similar works as specified in pre-qualifying requirements. Tenders must be electronically submitted (on-line through internet) within the due date and time published in e-procurement portal. EMD: **Rs.47,500/-** and tender processing fee should be paid online through e-Procurement portal. Last Date & Time for on-line submission of tenders: **29.01.2021 upto 16:00 Hrs.** Date & Time of opening the Technical Bid: **01.02.2021 at 16:30 Hrs.** Further details can be had from office of the Executive Engineer (O&M), LDPH, KPCL, Linganamakki - 577 421, Sagar - Tq, Shimoga - Dist, Karnataka, Ph. : 08186-240345 or HP HELPDESK No: 080-25501216 / 25501227.

ಕರ್ನಾಟಕ ಸರ್ಕಾರ – ಜಿಲ್ಲಾ ಪಂಚಾಯಿತಿ
ಪಂಚಾಯತ್ ರಾಜ್ ಇಂಜಿನಿಯರಿಂಗ್ ವಿಭಾಗ, ಚಿಕ್ಕಮಗಳೂರು
ದೂರವಾಣಿ ಸಂಖ್ಯೆ: 08262–220936, ಫ್ಯಾಕ್ಸ್ ಸಂ: 08262–221936
E-mail: zpedckm@rediffmail.com

ಅಲ್ಪಾವಧಿ ಟೆಂಡರ್ ಪ್ರಕಟಣೆ ಸಂಖ್ಯೆ: 08/ಸಅಸಅ1/2020–21 ದಿನಾಂಕ:04–01–2021

ಅಲ್ಪಾವಧಿ ಟೆಂಡರ್ ಪ್ರಕಟಣೆ

ಕಾರ್ಯಪಾಲಕ ಇಂಜಿನಿಯರ್, ಪಂಚಾಯತ್ ರಾಜ್ ಇಂಜಿನಿಯರಿಂಗ್ ವಿಭಾಗ, ಚಿಕ್ಕಮಗಳೂರುರವರು ಚಿಕ್ಕಮಗಳೂರು ಜಿಲ್ಲೆಯ ಚಿಕ್ಕಮಗಳೂರು ಮತ್ತು ಮೂಡಿಗೆರೆ ತಾಲ್ಲೂಕಿನ ಕಾಮಗಾರಿಗಳಿಗೆ ಸಂಬಂಧಿಸಿದಂತೆ ಇ–ಪ್ರೊಕ್ಯೂರ್‌ಮೆಂಟ್ ಮೂಲಕ ಅಲ್ಪಾವಧಿ ಟೆಂಡರ್ ಆಹ್ವಾನಿಸಲಾಗಿದೆ. ಕಾಮಗಾರಿಯ ಗರಿಷ್ಠ ಮೊತ್ತ ರೂ. 95.00 ಲಕ್ಷಗಳು ಮತ್ತು ಕನಿಷ್ಠ ಮೊತ್ತ ರೂ. 30.00 ಲಕ್ಷಗಳು ವಹಿಸಿಕೊಳ್ಳುವ ಅಥವಾ ನಿರ್ವಹಿಸಿರುವ ಸಾಮರ್ಥ್ಯದ ಬಗ್ಗೆ Standard Tender Document KW-1, 2 & 3ರಂತೆ ವಿವರಗಳನ್ನು ಲಗತ್ತಿಸತಕ್ಕದ್ದು. ಸದರಿ ಕಾಮಗಾರಿಗಳಿಗೆ ಇ–ಪ್ರೊಕ್ಯೂರ್‌ಮೆಂಟ್ ಮೂಲಕ ಡೌನ್‌ಲೋಡ್ ಮಾಡಿದ ಡಾಕ್ಯೂಮೆಂಟ್‌ಗಳನ್ನು ದಿನಾಂಕ: 04–01–2021 ರಿಂದ ದಿನಾಂಕ: 18–01–2021ರವರೆಗೆ ಸಂಜೆ 5.00 ಗಂಟೆಯೊಳಗೆ ಭರ್ತಿ ಮಾಡಿ ಅಪ್‌ಲೋಡ್ ಮಾಡುವುದು. ತಾಂತ್ರಿಕ ಬಿಡ್ಡನ್ನು ದಿನಾಂಕ: 20–01–2021ರಂದು ಸಂಜೆ 5.00 ಗಂಟೆಗೆ ತೆರೆಯಲಾಗುವುದು. ಆರ್ಥಿಕ ಬಿಡ್ಡನ್ನು ಸಾಧ್ಯವಾದಲ್ಲಿ ದಿನಾಂಕ: 25–01–2021ರಂದು ಬೆಳಿಗ್ಗೆ 11.00 ಗಂಟೆಗೆ ತೆರೆಯಲಾಗುವುದು. ಈ ದಿನಾಂಕದಂದು ಆಕಸ್ಮಿಕ ರಜಾ ದಿನಗಳು ಬಂದಲ್ಲಿ ಮರು ದಿನವನ್ನು ಪರಿಗಣಿಸಲಾಗುವುದು. ಪ್ರಕಟಣೆಯನ್ನು www.eproc.karnataka.gov.in ನಲ್ಲಿ ಓದಿಕೊಳ್ಳುವುದು. ಹೆಚ್ಚಿನ ವಿವರಗಳಿಗೆ ಕಛೇರಿ ವೇಳೆಯಲ್ಲಿ ವಿಷಯ ನಿರ್ವಾಹಕರನ್ನು ಸಂಪರ್ಕಿಸಿ ತಿಳಿಯಬಹುದಾಗಿದೆ.

ಸಹಿ/– ಕಾರ್ಯಪಾಲಕ ಇಂಜಿನಿಯರ್,
ಪಂಚಾಯತ್ ರಾಜ್ ಇಂಜಿನಿಯರಿಂಗ್ ವಿಭಾಗ, ಚಿಕ್ಕಮಗಳೂರು

PUBLIC NOTICE

This is to inform to the General Public that my client **Sri J S Ramalingaiah,** is intend to Gift the SCHEDULE PROPERTY to his Father-In-Law **Sri H.G. Nanjegowda.** Any person having any interest of what so ever nature and objection to the Gift thereof to my client, may within **15 days** from the date of this publication, write to the undersigned Advocate together with copies of the documents, stating their interest, right or title, objection to the Gift. Please note after the expiry of the period of **15 days,** if no reply is received, it shall be deemed that there is no Objection to the Gift of the SCHEDULE PROPERTY of my client and any right or interest shall be deemed to have been waived.

SCHEDULE PROPERTY

All the piece and parcel of the property bearing Vacant **Site No.107 (One Hundred & Seven),** House List No.57, situated at Laggere Village, Yeshwanthpura Hobli, Bangalore North Taluk, Bangalore and the site measuring **East to West 52.0+42.0/2 (Fifty Plus Forty Two Over Two Feet) and North to South 30.0+31.0/2 (Thirty Plus Thirty One Over Two Feet),** in all measuring **1403 Square feet** and bounded on **East by:** Site No.99 & 100, **West by:** Road, **North by:** Site No.106, **South by:** Site No.108, retained by the Vendor.

Address for Service:
Ganesh .Shet .H, Advocate,
No.3/40, 02nd Floor, KHB Colony,
Near punya Hospital, Opp Metro Shoe,
Basaveshwanagar, Bangalore-560079
Ph: 9972090185
Email ID: shet100@yahoo.co.in
Place: Bangalore Date: 08.01.2021

PUBLIC NOTICE

My client **Mr.RAHAMATHULLA, S/o Mr. Shaik Mahaboob,** R/A No.89, 30kG, 2nd cross, HBR 2nd stage, opposite Masjid-E-Innamul Hassan, Arabic college post, Rashad nagar, Bangalore-45, intends to purchase the property described in the schedule hereunder from **Mr. S. IFTHEKAR AHMED @ S.I.AHMED, S/o. Late Syed Fazlur Rahman,** Aged 48 years, residing at No.646/2, Jetty Street Fort, Chikkaballapura taluk &district. Pin No.562101.

Any person or persons asserting any rights, title, interest, claim or charge in the schedule property or an part thereof in any manner or having any claim against the schedule property or against the owners or objecting to such sale in favor of my client should write to the undersigned **within SEVEN DAYS** from issuance of this Public Notice with all documentary proof on which they are basing and asserting their rights with regard to the schedule property or any part thereof after which period my clients shall proceed on the basis that there are no claims, claimants/ objections of whatsoever nature with regards to the schedule property.

SCHEDULE

ALL that piece and parcel of immovable residential house property west portion of the site bearing No.18-45, new corporation No.18, now bearing No.7,PID No.69-17-7,ward No.69, situated at East Street, 1st cross, Neelasandra, Bangalore-560047. Measuring East to west 18 ½+17 ½ feet, north to South 30 feet, totally measuring 795 square feet, and bounded on. **EAST BY:** Property portion sold to Md. Ibrahim. **WEST BY:** Private property. **NORTH BY:** Road **SOUTH BY:** Private property belonged to Samadanisab.

CHAMAN VALI.K, Advocate
No.02, 1st Cross, 5th main Road,
Deshbhandunagar Nagar,
Doddabommsandra, BANGALORE-560097
MOBILE: +919060906606

DEBT RECOVERY TRIBUNAL-1
AT BANGALORE
LIC Jeevan Mangal Building, No.4, 1st Floor, Residency Road, Bangalore - 560 025

O.A.No.104/2020
Summons

Between :
State Bank of India
SME Centre Mangalore (61111)
Divya Enclave, Opp.Canara College,
M.G.Road, Mangalore-575 002
....APPLICANT
AND
M/s.Jeeth Marketing
Rep. by its Prop. Mr.Jeeth Stallion Lobo & another
....DEFENDANTS

SUMMONS ISSUED UNDER RULE 23(VIII) OF THE DEBTS RECOVERY TRIBUNAL (PROCEDURE) RULES 1993 BY PAPER PUBLICATION.

Whereas the applicant has instituted an application under Section 19 of Recovery of Debts due to Banks and Financial Institutions Act 1993 against you for the recovery of sum of **Rs.24,85,052.65** together with current and future interest and other reliefs.

You are hereby notice to appear and file objection/written statement before this Tribunal at 11.00 a.m or at such time immediately thereafter according to the convenience of tribunal on **4.3.2021** to answer the claim.

2.You are directed to collect the application and annexure on your appearance before the Tribunal.

3. If you intend to file any documents, you may file the same with a list along with the written statement.

4.You should file your registered address and Memo of appearance when you enter appearance before this tribunal either in person or by Pleader / Advocate duly instructed.

5. Take notice that in default of your appearance on the day mentioned herein before, the proceeding will be heard and determined in your absence.

Given under my hand and seal of this Tribunal on this the **14.12.2020.**

Sd/-,
Signature of the Officer / Registrar, Authorised to issue summons

Defendants.
1. M/s.Jeeth Marketing
Rep.by its Prop.Mr.Jeeth Stallion Lobo, S/o Mr.Joseph Lobo,
Unit Address : #D.No.11-204/8, R.S.262/4 P2, Shakti Nagar, Mangalore - 57 5 016.
Residence address: D.No.24-I1-1112. Trideep House, Marnamikatta, 2nd Cross Road, Near Marnamikatta Circle, Attavara, Mangalore - 575002.
2. Mr.Juliana Merceline Crasta, W/o Late.Ramesh,
D.No.2-110, C-1, Chethan Nagar, Kumpala, Kotekar, Mangalore - 575 022. D.K.District.
Also at Flat No.C3. Block II, Murthy's Residence, JMJ Hospital Road, Nagavara, Bangalore-560 045.

Your Guide to Spicy living
INDULGE
Every Friday with
THE NEW INDIAN EXPRESS

MANGALORE ELECTRICITY SUPPLY COMPANY LIMITED
(A Government of Karnataka Undertaking)
Office of the Superintending Engineer (Elec.), O & M Circle, Shimoga - 577201
Ph: 08182-225544/46, Fax: 08182-225544, Email: seesmg_mescom@rediffmail.com

No: SEE/EE(O)/AEE(O)/20-21/11645-48 Date: 28.12.2020

SHORT TERM TENDER NOTIFICATION

MESCOM invites tender for the following works under Total Turn-Key contract in Shimoga Division, Shimoga Circle. The interested eligible bidders may log on to website **www.eproc.karnataka.gov.in** on or after **08.01.2021** for more information.

Sl. No.	Work Details	Tender No.
1.	Providing new 11KV 23 Milestone Express Line from 110/11 KV Muthinakoppa MUSS by using Rabbit Conductor in Mandagadde section, Thirthahalli sub-division, Shimoga.	MESCOM/2020-21/EL/WORK_INDENT1606
2.	Providing new 11 KV Singabidare Express Feeder from 110/11 KV Muthinakoppa MUSS by using Rabbit conductor in Mandagadde Section, Thirthahalli sub-division, Shimoga	MESCOM/2020-21/EL/WORK_INDENT1607
3.	Providing new 11 KV Feeder from 110/11 KV Muthinakoppa MUSS to bifurcate the load of existing 11KV F-1 Umblebylu feeder emanating from 66/11 KV Santhekadur MUSS in Unit-2 Section, Rural sub-division, Shimoga	MESCOM/2020-21/EL/WORK_INDENT1608

Sd/- Superintending Engineer (Elecl)., O&M Circle, MESCOM, Shimoga

For Power Related Complaint & Assistance Cell Toll Free Number 1912

TATA CAPITAL HOUSING FINANCE LIMITED
Contact Add: 11th Floor, Tower A, Peninsula Business Park, Ganpatrao Kadam Marg, Lower Parel, Mumbai – 400013, Contact No. (022) 61827414, (022) 61827375
Regd. Office: 11th Floor, Tower A, Peninsula Business Park, Ganpatrao Kadam Marg, Lower Parel, Mumbai – 400013. CIN No. U67190MH2008PLC187552.

POSSESSION NOTICE (FOR IMMOVABLE PROPERTY)
(As per Rule 8(1) of the Security Interest Enforcement Rules, 2002)

Whereas, the undersigned being the Authorized Officer of the TATA Capital Housing Finance Limited., under the Securitization and Reconstruction of Financial Assets and Enforcement of Security Interest Act, 2002 and in exercise of powers conferred under section 13(12) read with rule 3 of the Security Interest (Enforcement) Rules, 2002, issued a demand notice dated as below calling upon the Borrowers to repay the amount mentioned in the notice within 60 days from the date of the said notice. The borrower, having failed to repay the amount, notice is hereby given to the borrower, in particular and the public, in general, that the undersigned has taken Possession of the property described herein below in exercise of powers conferred on him under section 13(4) of the said Act read with rule 8 of the said Rules. The borrower, in particular, and the public in general, are hereby cautioned not to deal with the property and any dealings with the property will be subject to the charge of the TATA Capital Housing Finance Limited, for an amount referred to below along with interest thereon and penal interest, charges, costs etc. from date of demand notice. The borrower's attention is invited to provisions of sub-section (8) of Section 13 of the Act, in respect of time available, to redeem the secured assets.

Loan Account No.	Name of Obligor(s)/Legal Heir(s)/Legal Representative(s):	Amount & Date of Demand Notice	Date of Possession
9010689	Mr. Bangalore Gangappa Kumaraswamy (Borrower) Mrs. Mysore Somu Usha Rani (Co-Borrower)	Rs.63,45,717/- as on 19.02.2020	05th January, 2021

Description of Secured Assets/Immovable Properties SCHEDULE - A All that piece and parcel of immovable property bearing Site no. 350, (being a portion of the converted land in Sy.No.8), Khata No. 1489/1-350, situated at Amruthahalli Vilage, yelahanka Hobli, Bangalore North Taluk, Bangalore, measuring on the East 117'6+45'6, on the West 153'3, on the North 168'3, and on the South 132'+32'6 totally measuring 21055.33 Sq. feet and bounded by: East by: Talacauvery Layout and property belonging to M/sShivashri Techno Homes Pvt Ltd. West by: Road, North by: Property belonging to M/s Shivashri Techno Homes Pvt Ltd. South by: Road & Property belonging to M/s Shivashri Techno Homes Pvt Ltd, **SCHEDULE 'B':** All the piece and parcel of immovable property being a portion of Sy. No, 8, situated at Amruthahalli Vilage, Yelahanka Hobli, Bangalore North Taluk, Bangalore District, measuring East to West (112+112.86)/2 feet and North to South (176.46+168.21)/2 totally measuring 19450 Sq. Feet and bounded by: East by: Talacauvery Layout, West by: Road, North by: Property belonging to S Brunda. South by: Property belonging to M/s Shivashri Techno Homes Pvt Ltd, **SCHEDULE 'C'** All that piece and parcel of immovable property being scheduled A & B properties, totally measuring 40505.33 Sq. feet and bounded by: East by:Talacauvery Layout and property belonging to M/s Shivashri Techno Homes Pvt Ltd. West by: 30 feet Road, North by: Property belonging to S Brunda. South by: 60 feet Road & Property belonging to M/s Shivashri Techno Homes Pvt Ltd, **SCHEDULE 'D':** Flat No. 303 on the second Floor of the 'Shivaprakruthi Apartments' constructed on the schedule 'C' property consisting of living cum dining, bedrooms, toilets, kitchen, balconies etc., along with prorate common areas and facilities with a super built up area of 1848.82 Sq. feet with vitrified tiles flooring, cement and bricks used for constructions of wall, wood used for preparations of doors and windows and two car parking lots in stilt bearing No's. 74 & 75, together with undivided interest in land of Schedule 'C' property equivalent to 545.90 Sq. feet is the subject matter of conveyance.

Date: 5th Jan 2021 Sd/- Authorized Officer
Place: Bangalore Tata Capital Housing Finance Ltd.

DEMPO DAIRY INDUSTRIES LTD.,
(Unit of KMF) ASANGI –587311
Near Rabakavi-Banhatti Tq:Jamakhandi Dist:Bagalkot
Ph No.9591806252/8660246780

Ref:No.DDIL/PUR/2020-21/ 1937 Date: 07.01.2021

TENDER NOTIFICATION

S.No	Description	Period	EMD
01	Rewinding of Electrical Motors. (through sealed tenders- two cover)	1 year	Rs. 10,000/-

The Tender forms with details can be had from this office during working hours and days on payment of Rs.500.00 each inclusive of Tax.
1) Sale of Tender documents from - 08.01.2021
2) Last date and time for submission - 07.02.2021 at 17.00 hours
3) Time and date for opening of Technical Tender - 09.02.2021 at 15.00 hours
4) Time and date for opening of Commercial Tender - 11.02.2021 at 11.00 hours
DDIL reserves the right to accept or reject any tenders without assigning any reasons thereof.

Sd/-
MANAGING DIRECTOR

KARNATAKA NEERAVARI NIGAM LIMITED
(A Government of Karnataka Enterprises)
Office of the Executive Engineer,
KNNL GRBCC Div No 3 Gokak Ph No : 08332-225213

No:1)KNNL/GRBCCD-3/DB/2701 M & MI/Tender/2020-21/2505 Dt:06-01-2021. 2)KNNL/GRBCCD-3/DB/4701 M & MI &SCP&TSP/Tender/2020-21/2519 Dt : 06-01-2021.

SHORTTERM PERCENTAGE BASED TENDER NOTIFICATION (Through E-Procurement only)

On behalf of the Managing Director Karnataka Neeravari Nigama Limited, Bangalore, the Executive Engineer, KNNL, GRBCC DIVISION NO-3 Gokak, Belagavi District in Karnataka State invites tenders on Percentage basis on e-procurement portal for the H/Ac2701 M & MI (18) Eighteen Works, 4701 M & MI (01) one work, SCP&TSP (03) Three Works.

1) 2701 M & MI works Amount Put to Tender (Approximately): Rs: 4.45 Lakhs to Rs. 44.58 lakhs, 2) 4701 M & MI, SCP & TSP Works Amount Put to Tender (Approxi mately): Rs: 17.85 Lakhs to Rs. 115.97 lakhs

The Contractor can have access to the e-tender document, i.e. the Tender schedules, bid documents and other documents in the web site http://eproc.karnataka.gov.in on payment of transaction fee (non-refundable) The submission of completed tender documents through e-portal from Dt: 08-01-2021 to 18-01-2021 upto 4.00 PM. Further informations can be had from the Office of the Executive Engineer, KNNL GRBCC DIVISION NO-3, Gokak, Belagavi District during office hours. Phone No : 08332-225213 & e-mail Id:knnlgrbccd3.gokak@gmail.com. Corrigendum/Addendum or any modifications of this tender will be published in the web site of e-procurement only No news paper publication.

Sd/-Executive Engineer,
KNNL,GRBCC Division No.3, Gokak

DIPR/BGM/RO-NO-1058/MCA/2020-21

BRUHAT BENGALURU MAHANAGARA PALIKE
Office of the Executive Engineer (Ele), BBMP, Bommanahalli Zone, Begur Main Road, Bommanahalli, Bangalore-560068

BBMP/EE/ELE/BH/TEND/07/2020-21 Date: 07.01.2021

INVITATION FOR TENDER (IFT)
(Through GOK e-Procurement Portal only) (Single Cover System)

Executive Engineer (Elect), Bommanahalli Zone, invites Item Rate Tenders in accordance with KTPP rules 2000 and 2017, from eligible contractors registered in Bruhat Bangalore Mahanagara Palike/ KPWD/ CPWD/ Railways/ MES/ National Highway or any other equivalent central/ state government organisations on behalf of the commissioner, BBMP, for the work of **O & M of Street lighting system in Bommanahalli Zone, BBMP** as detailed in the table. The bidders are advised to note the minimum qualification criteria specified in clause-3 of the ITT (KW-2) to qualify for award of the contract.

Sl. No.	Name of the work	Approx Value of Works(in Lakhs)	EMD (In Rs)
1	Annual Operation and Maintenance of street lighting system in HSR layout Sector-1, Sector-4, Sector-6, Agara, Ibbaluru and associated area of ward no.174, Package B1A of Bommanahalli Zone. Call-3	34.00	68,000/-
2	Annual Operation and Maintenance of street lighting system in HSR layout Sector-2, Sector-3, Sector-7, Rajeev Gandhi Nagar (Gunduthopu) and associated area of ward no.174, Package B1B of Bommanahalli Zone. Call-3.	31.68	63,360/-
3	Annual Operation and Maintenance of street lighting system in ward no-175, Package B2 of Bommanahalli Zone. Call-3.	39.80	79,600/-
4	Annual Operation and Maintenance of street lighting system in ward no-190, Package B9 of Bommanahalli Zone. Call-3.	23.20	50,000/-
5	Annual Operation and Maintenance of street lighting system in ward no-193, Package B12 of Bommanahalli Zone. Call-3	47.75	95,500/-

(1). Tender documents may be downloaded from the e-procurement portal of Government of Karnataka from **09.01.2021** onwards **(2).**Last date for Tenders submission online through e-procurement portal: **16.01.2021 upto 16.00 hrs (3).**Technical bid/ Tender shall be opened on: **18.01.2021 at 16.30 hrs.**

Further details may be obtained from the above office during office hours on working days or from **website https://eproc.karnataka. gov.in**

Sd/-
Executive Engineer(Elec.), Bommanahalli Zone

STAY PROTECTED FROM COVID-19, NO CARELESSNESS UNTIL THERE IS A CURE.
Wear Mask | 6 Feet Follow Physical Distancing | Maintain Hand Hygiene

QuoteExpress
DON'T WATCH THE CLOCK; DO WHAT IT DOES. KEEP GOING
› SAM LEVENSON

MANAPPURAM FINANCE LTD.

GOLD AUCTION NOTICE

CIN-L65910KL1992PLC006623
IV/470A (old) W638A(New), Manappuram House, Valapad, Thrissur, Kerala - 680 567.

The borrowers, in specific and the public, in general, are hereby notified that public auction of the gold ornaments pledged in the below accounts is proposed to be conducted at the following branches on 23/01/2021 from 10.00 am onwards. The auction is of the gold ornaments of defaulted customers who have failed to make payment of their loan amount despite being notified by registered letters. Unauctioned items shall be auctioned on any other days without any further notice. Reserve price is fixed on the basis of market price of the gold on the date of auction or the 85% of the average 30 days IBJA rate whichever is higher. Change in venue or date (if any) will be displayed at the auction centre and on the company website . The details given below are in the order of Branch Name, Loan Number, Customer Name, Total Due Amount (in `) & Item Name

List of pledges:-

BANGALORE, DASARAHALLUI 8TH CROSS, 104880700069329, UMESH .M, BRACELET 2,FINGER RINGS 1, 147410/-, 9332, SANTOSH KUMAR, CHAIN 1, 51981/-, 9333, BHARATH NM, CHAIN 1, 278400/-, 9335, BHARATH NM, MATTI 5,NECKLACE 1,STUD 2, 188000/-, 9338, BHARATH NM, BANGLE 1,NECKLACE 1, 136000/-, 9343, VIJAY KUMAR.G, CHAIN 1,DROPS & STUD 2, 90985/-, 9379, SHOBHA D, CHAIN 1, 17997/-, 9384, PUNITH KUMAR M, DROPS & STUD 1, 30923/-, 9387, BASAVARAJU, DROPS 2, 8000/-, 9395, BHASKAR.T, STUD 1, 12989/-, 9396, BHASKAR.T, NECKLACE 1, 91500/-, 9403, BHARATH NM, BRACELET 2,DROPS & STUD 2, 26336/-, 9404, RAJU GV, FINGER RINGS 1,LOCKET 1, 24996/-, 9417, SOMANNA J, FINGER RINGS 1, 13605/-, 9420, RENUKA L C, DROPS & STUD 2, 18174/-, 9423, ANITHA H G, NECKLACE 1, 99999/-, 9424, M M BHARAT, CHAIN 1, 80000/-, 9432, PARVIN TAJ, FINGER RINGS 1,NECKLACE 1, 70000/-, 9442, ROOPA K, BANGLE 1,DROPS & STUD 2, 74600/-, 9446, NARASIMHARAYA, CHAIN 1,FINGER RINGS 1, 103031/-, 9452, H N MANJUNATHA, DROPS & STUD 4, 18999/-, 9453, H N MANJUNATHA, CHAIN 1, 105500/-, 9454, H N MANJUNATHA, DROPS & STUD 4, 18400/-, 9461, BR CHETAN KUMAR JADAV, DROPS & STUD 2, 15971/-, 9470, THIMMAIAH G, STUD 2, 16000/-, 9471, BR CHETAN KUMAR JADAV, DROPS & STUD 2, 10800/-, 9472, MADHU S A, CHAIN 1,FINGER RINGS 1, 105105/-, 9492, NAGARAJU, CHAIN 1,DROPS & STUD 2,FINGER RINGS 1, 117907/-, 9496, MUNIRAJU N, BANGLE 3,NECKLACE 2, 560500/-, 9503, BHARATHI N, CHAIN 3, 84000/-, 9504, BHARATHI N, CHAIN 1, 73000/-, 9505, BHARATHI N, FINGER RINGS 3, 47000/-, 9506, RAMESHA, CHAIN 1,DROPS & STUD 2,FINGER RINGS 1, 90000/-, 9507, RAMESHA, CHAIN 1, 44000/-, 9513, NAVEEN KUMAR C N, CHAIN 1, 52800/-, 9518, KALAPPA, FINGER RINGS 2,NECKLACE 1, 66000/-, 9522, DILIPA K, CHAIN 1, 106740/-, 9526, NAYANA S, CHAIN 1, 27050/-, 9534, GARUDAIAH, FINGER RINGS 1, 9500/-, 9535, SOUBHAGYA, BRACELET 1,CHAIN 1,DROPS & STUD 2,FINGER RINGS 1, 132024/-, 9536, SOUBHAGYA, CHAIN 1, 141141/-, 9546, GOVARDHAN.K, NECKLACE 2, 175650/-, 9548, NAGARAJU R, DROPS & STUD 2, 9986/-, 9552, BHARATHI N, BANGLE 2,STUD 2, 76000/-, 9554, BHARATHI N, BRACELET 1,DROPS & STUD 4,FINGER RINGS 1,MATTI 2, 113113/-, 9567, KAMALA, FINGER RINGS 1,STUD 2, 17990/-, 9569, KAMALA, DROPS & STUD 2,FINGER RINGS 2, 31500/-, 9570, KAMALA, DROPS & STUD 2, 35400/-, 9579, NAGARATHNA KL, DROPS & STUD 4, 14000/-, 9581, ANADA KUMAR T, FINGER RINGS 3,STUD 2, 69500/-, 9582, LALITHA.C, BANGLE 3,CHAIN 1,DROPS & STUD 8, 273684/-, 9583, VIJAYMMA, FINGER RINGS 1,NECKLACE 1, 95700/-, 9584, VIJAYMMA, DROPS & STUD 2, 25200/-, 9585, VIJAYMMA, CHAIN 1, 85200/-, 9590, LOKESH M, DROPS & STUD 2,STUD 4, 56899/-, 9599, MUNIRAJU, BRACELET 1, 53000/-, 9607, SUHASINI B, CHAIN 1, 28000/-, 9615, HEERALAL, CHAIN 1, 109664/-, 9623, LOKESH M, DROPS & STUD 2, 13448/-, 9636, PRAJWAL H P, CHAIN 1, 144469/-, 9647, H JAGADISH, NECKLACE 1, 160160/-, 9657, KIRAN, CHAIN 1, 55000/-, 9658, SHIREESH S HEGDE, CHAIN 3, 182959/-, 9664, VIJAYMMA, DROPS & STUD 2, 21000/-, 9668, HEERALAL, CHAIN 1, 109109/-, 9669, PAPANNA, CHAIN 1, 32981/-, 9670, PAPANNA, STUD 2, 13000/-, 9671, WILLIAM SUJAY KUMAR K S, DROPS & STUD 2, 10141/-, 9673, HANUMANTHA B M, CHAIN 1,DROPS & STUD 2,FINGER RINGS 1, 99973/-, 9704, G V EREGOUDU, FINGER RINGS 1, 15000/-, 9708, DUNDALAKSHMI, DROPS & STUD 2, 22000/-, 9715, ASKAR ALI, CHAIN 1, 108500/-, 9716, MUNIRAJU, BANGLE 1, 55000/-, 9717, YOGESH GOWDA K S, CHAIN 1, 44000/-, 9730, KAMALA, CHAIN 1, 35000/-, 9759, VIJAYMMA, CHAIN 1, 72000/-, 104880730014089, KUMARA.T.K, DROPS & STUD 2, 9791/-, 4496, AMBIKA, DROPS & STUD 2, 17200/-, 6643, DEEPIKA V, BRACELET 1, 19660/-, 6793, GANESH MANYAGOLA, NECKLACE 1, 49763/-, 6948, BHARATH NM, NECKLACE 2,STUD 2, 141667/-, 7038, SUNIL S, CHAIN 1, 26239/-, 7205, RAMESH KUMAR V, FINGER RINGS 1, 16821/-, 7289, RAJ, CHAIN 2, 134764/-, 7307, J R MANUKUMAR, BRACELET 1,DROPS & STUD 2,FINGER RINGS 3, 103300/-, 7321, DHANESHWAR YASHWANT NAIK, BRACELET 1,CHAIN 4,FINGER RINGS 5, 70528/-, 7347, RANJITHA K C, FINGER RINGS 1, 12035/-, 7386, PRDEEP B N, DROPS & STUD 2, 19535/-, 7392, RAJU GV, CHAIN 1, 61000/-, 7394, OBALESH, DROPS & STUD 2,FINGER RINGS 1, 18312/-, 7395, OBALESH, FINGER RINGS 1, 25275/-, 7502, RAVI PAVAR G, STUD 4, 21900/-, 7503, RAVI PAVAR G, FINGER RINGS 2,LOCKET 1,STUD 2, 23485/-, 7504, RAVI PAVAR G, STUD 2, 13650/-, 7571, NARASIMHARAYA, NECKLACE 1, 69500/-, 7604, BHASKAR G, DROPS & STUD 2, 24218/-, 7632, KUMARA.T.K, FINGER RINGS 1, 5467/-, 7658, VIJAYMMA, STUD 2, 15012/-, 7681, SANTHOSH KUMAR, BROAD BANGLES 1,CHAIN 1,DROPS & STUD 2,FINGER RINGS 3, 295703/-, 7695, ANIL KUMAR B K, BANGLE 4, 210061/-, 7698, ANIL KUMAR B K, NECKLACE 2, 173000/-, 7701, ANIL KUMAR B K, FINGER RINGS 2, 57650/-, 7836, VIJAYAKUMAR A, BRACELET 1,DROPS & STUD 2, 34743/-, 7901, HARISH B, FINGER RINGS 1, 31570/-, 7902, HARISH B, FINGER RINGS 1, 13830/-, 7914, PADMARJUNA B M, DROPS & STUD 2, 24175/-, 7915, MUNIRAJU N, CHAIN 1, 195000/-, 7918, RAMESHA, CHAIN 1, 93444/-, 7919, RAMESHA, BRACELET 1,NECKLACE 1, 115500/-, 7921, RAMESHA, NECKLACE 1, 102000/-, 7924, RAMESHA, DROPS & STUD 2,LOCKET 1, 48500/-, 7926, RAMESHA, CHAIN 1, 82000/-, 7969, UDAYA KUMAR.R, CHAIN 1, 158000/-, 8061, KIRAN, CHAIN 1, 77590/-, 8142, VIJAYMMA, FINGER RINGS 1, 8328/-, 8144, ASKAR ALI, CHAIN 1, 146672/-, 8195, MAHESH R, DROPS & STUD 2,FINGER RINGS 2,STUD 2, 73473/-, 8223, MAHESH, CHAIN 1, 58779/-, 8236, SHANKAR S, DROPS & STUD 2, 10924/-, 8238, SHANKAR S, FINGER RINGS 1, 17220/-, 8239, SHANKAR S, BRACELET 1,CHAIN 1,DROPS & STUD 2,FINGER RINGS 1, 138893/-, 8252, PRAVEEN N, DROPS & STUD 2,FINGER RINGS 1, 43320/-, 8254, PRAVEEN N, STUD 4, 23678/-, 8257, MAHESH B C, CHAIN 2,DROPS & STUD 2,FINGER RINGS 1, 185656/-, 8283, PRATHAYOSH KUMAR B, BABY BANGLES 2,FINGER RINGS 1, 158335/-, 8285, PRATHAYOSH KUMAR B, BANGLE 4, 173230/-, 8286, PRATHAYOSH KUMAR B, BROAD BANGLES 1, 189380/-, 8287, PRATHAYOSH KUMAR B, BRACELET 1,NECKLACE 1, 256610/-, 8288, PRATHAYOSH KUMAR B, CHAIN 2,DROPS & STUD 2,NECKLACE 1, 605950/-, 8298, MALLIKARJUN S R, FINGER RINGS 1, 15080/-, 8316, MANSUR P, FINGER RINGS 1, 17423/-, 8317, VENUGOPAL N L, CHAIN 1,DROPS & STUD 2,NECKLACE 1, 202993/-, 8323, MANJUNATH HM, BANGLE 2, 89000/-, 8341, HARISH B, CHAIN 1, 35909/-, 8348, KARTHIK K, NECKLACE 1, 110690/-, 8350, SHASHI KIRAN V, STUD 2, 4286/-, 8352, SHASHI KIRAN V, DROPS & STUD 2, 40500/-, 8353, SHASHI KIRAN V, STUD 2, 20480/-, 8374, ASKAR ALI, NECKLACE 1, 219590/-, 8375, MANSUR P, FINGER RINGS 3, 31300/-, 8376, MANSUR P, CHAIN 1, 29470/-, 8380, RAKESH G, FINGER RINGS 1, 10900/-, 8385, RAKESH G, STUD 2, 14728/-, 8406, ASHWIN KC, CHAIN 2, 144331/-, 8407, ASHWIN KC, CHAIN 1, 60370/-, 8408, ASHWIN KC, CHAIN 1,NECKLACE 1, 197509/-, 8409, ASHWIN KC, BROAD BANGLES 2, 89999/-, 8410, ASHWIN KC, FINGER RINGS 2,NECKLACE 1, 105848/-, 8411, ASHWIN KC, NECKLACE 1, 303309/-, 8412, ASHWIN KC, NECKLACE 1, 174091/-, 8413, ASHWIN KC, CHAIN 1,NECKLACE 1, 169887/-, 8414, ASHWIN KC, NECKLACE 1, 385138/-, 8461, MOHANKUMARA K, CHAIN 1, 32214/-, 8462, NAGARAJU H, CHAIN 1,DROPS & STUD 4, 90830/-, 8465, ASHWIN KC, CHAIN 1, 26749/-, 8466, ASHWIN KC, CHAIN 1, 42797/-, 8467, ASHWIN KC, CHAIN 1, 31316/-, 8468, ASHWIN KC, DROPS & STUD 2, 25587/-, 8469, VASANTH KUMAR V, DROPS & STUD 6, 49629/-, 8470, VASANTH KUMAR V, CHAIN 1, 112316/-, 8471, VASANTH KUMAR V, BRACELET 1, 110053/-, 8472, VASANTH KUMAR V, NECKLACE 1, 283905/-, 8476, RAKESH G, FINGER RINGS 5, 40500/-, 8480, SHEKAR T, STUD 2, 13047/-, 8481, SHEKAR T, FINGER RINGS 3, 45160/-, 8482, MADHUSUDAN R, DROPS & STUD 2, 15010/-, 8483, MADHUSUDAN R, DROPS & STUD 2, 18150/-, 8485, MADHUSUDAN R, NECKLACE 1, 60060/-, 8507, SHIVAKUMAR, CHAIN 1, 84600/-, 8528, THIPPESH, CHAIN 1, 60000/-, 8531, THIPPESH, FINGER RINGS 2, 41000/-, 8532, THIPPESH, LOCKET 1,STUD 2, 15500/-, 8539, NARASIMAMURHY.H, CHAIN 1,FINGER RINGS 2,MATTI 2, 168810/-, 8553, ANIL KUMAR.D.S, BANGLE 2, 89950/-, 8558, GARUDAIAH, CHAIN 1,DROPS & STUD 2,FINGER RINGS 3, 182617/-, 8564, LAKSHMI NARAYAN .S, FINGER RINGS 1, 8650/-, 8565, SHEKAR T, DROPS & STUD 2, 12930/-, 8576, MAHESH R, NECKLACE 1, 72500/-, 8585, ABDUL KADER BASHA A, DROPS & STUD 4, 59510/-, 8587, MUBARAK K S, CHAIN 1, 36396/-, 8595, VASANTHKUMAR K P, DROPS & STUD 2,FINGER RINGS 1, 27900/-, 8596, VASANTHKUMAR K P, DROPS & STUD 4,FINGER RINGS 1, 40000/-, 8597, VASANTHKUMAR K P, BRACELET 1,CHAIN 1,FINGER RINGS 1,STUD 2, 160000/-, 8603, RAVINCHANDRA, STUD 2, 9968/-, 8653, SHEKAR T, FINGER RINGS 1,LOCKET 2, 12970/-, 8655, PRIYADHARSHAN SWAIN, BRACELET 1,FINGER RINGS 1, 77330/-, 8656, SANTOSH P HAVALANNANAVARA, CHAIN 2,FINGER RINGS 1, 92510/-, 8688, NARASIMAMURHY.H, NECKLACE 1, 89260/-, 8689, NARASIMAMURHY.H, CHAIN 1, 29627/-, 8690, NARASIMAMURHY.H, CHAIN 1,DROPS & STUD 4,MATTI 2,NECKLACE 1, 162123/-, 8693, D KRISHNA, NECKLACE 1, 53085/-, 8694, NAGESH, FINGER RINGS 1,NECKLACE 1, 105204/-, 8696, NAGESH, CHAIN 1, 103770/-, 8704, ASHWATH NARAYAN, FINGER RINGS 2, 42280/-, 8721, ADARSHA S, CHAIN 1, 79321/-, 8722, NAVIN KUMAR G N, NECKLACE 1, 298232/-, 8737, BINDU SHRI S, BANGLE 2, 85770/-, 8739, BINDU SHRI S, CHAIN 1, 44510/-, 8749, DEVARAJAA G, BRACELET 1, 54801/-, 8750, DEVARAJAA G, DROPS 2,FINGER RINGS 3, 36670/-, 8751, DEVARAJAA G, BRACELET 1, 12660/-, 8752, DEVARAJAA G, CHAIN 1, 55370/-, 8753, NAVEEN KUMAR N, CHAIN 1,STUD 4, 47100/-, 8758, RAGAVENDRA REDDY, CHAIN 1,FINGER RINGS 1, 91388/-, 8760, RAGAVENDRA REDDY, DROPS & STUD 2, 39438/-, 8761, SHIVAKUMAR, CHAIN 1, 97350/-, 8767, AJAYNAGARKAR, CHAIN 1,FINGER RINGS 2, 64360/-, 8769, ASHWATH NARAYAN, BRACELET 1,FINGER RINGS 1, 74188/-, 8775, MADHU C, DROPS & STUD 4,FINGER RINGS 3, 43469/-, 8779, ASKAR ALI, CHAIN 1, 28950/-, 8786, BRAMARA K P, CHAIN 1,FINGER RINGS 1, 35790/-, 8798, SUBBA RAO, BANGLE 1, 50660/-, 8800, NAGESH, BANGLE 2, 71510/-, 8810, MANJUNATH N, CHAIN 1,NECKLACE 1, 98790/-, 8811, DINESH, CHAIN 1, 32290/-, 8812, DINESH, DROPS & STUD 2,FINGER RINGS 2, 32990/-, 8813, DINESH, CHAIN 1, 76516/-, 8816, DEEPAK K, CHAIN 1, 42326/-, 8820, SWAMY T, FINGER RINGS 1, 17898/-, 8838, SRINATHA, BANGLE 2,DROPS 2, 93000/-, 8842, MANJUNATH A D, FINGER RINGS 1,STUD 2, 49087/-, 8860, ASKAR ALI, BANGLE 6,CHAIN 5,FINGER RINGS 3, 904960/-, 8877, VIJAYAKUMAR A, FINGER RINGS 1, 28110/-, 8882, TEJAS KRISHNA J, FINGER RINGS 2, 24199/-, 8888, TEJAS KRISHNA J, CHAIN 1, 14050/-, 8890, BHANU PRAKASH, CHAIN 1, 51300/-, 8891, BHANU PRAKASH, CHAIN 1, 42750/-, 8894, SHEKAR T, CHAIN 1,FINGER RINGS 2,U-DROPS & STUD 2, 136060/-, 8895, HANUMANTHA GOWDA B N, CHAIN 1,NECKLACE 1, 88289/-, 8921, PRADEEP, FINGER RINGS 1, 31650/-, 8925, YUVARAJU E, NECKLACE 1, 93960/-, 8927, THANDESHAR SK, FINGER RINGS 2,MATTI 2, 30669/-, 8933, BHASKAR, CHAIN 1, 133510/-, 8940, MAHESH, NECKLACE 1, 62027/-, 8943, JAGADEESH H G, DROPS & STUD 2, 24800/-, 8952, VIJAYAKUMAR A, CHAIN 1, 42440/-, 8955, ASKAR ALI, BANGLE 2,DROPS & STUD 13,FINGER RINGS 13,NECKLACE 1, 413590/-, 8956, ASKAR ALI, NECKLACE 1, 70040/-, 8963, SURESH R, CHAIN 1, 118387/-, 8964, SURESH R, FINGER RINGS 1, 7986/-, 8978, NAGESH, FINGER RINGS 3, 25500/-, 8985, RAJESH U S, NECKLACE 1, 83680/-, 8986, ANAND KUMAR N, CHAIN 2,NECKLACE 1, 206610/-, BANGALORE RURAL, DB CROSS,NELAMANGALA, 129190700025879, CHANAPPA, FINGER RINGS 1, 5496/-, 5987, PATHIMA, FINGER RINGS 2, 9562/-, 5989, PATHIMA, FINGER RINGS 1, 6000/-, 6059, MALLESH B, DROPS & STUD 2,FINGER RINGS 3, 60000/-, 6091, NAGENDRABADU, FINGER RINGS 1, 6989/-, 6187, FAR HATHUNNISA, DROPS & STUD 2,FINGER RINGS 1, 17376/-, 6915, HANUMANTHARAJU, DROPS & STUD 2,FINGER RINGS 1, 30977/-, 6927, PEER KHAN, CHAIN 1, 32340/-, 6932, LATHEESHA, DROPS & STUD 2,FINGER RINGS 1, 19000/-, 6933, LAKSHMI NARAYANA, CHAIN 1,FINGER RINGS 2,MATTI 2, 34000/-, 6936, YASHODA, DROPS & STUD 4, 55000/-, 6944, BABAJAN, DROPS & STUD 2, 28500/-, 6951, AJMAL KHAN, FINGER RINGS 2, 23943/-, 6962, DEVARAJU R, DROPS & STUD 2, 16910/-, 6970, MAHAMED AJAM, DROPS & STUD 2,FINGER RINGS 1, 27428/-, 6972, KHAJA PASHA, FINGER RINGS 1, 5782/-, 6976, RAVI M, BRACELET 1, 85000/-, 6978, VENKATESHA H R, DROPS & STUD 2,FINGER RINGS 1, 34500/-, 6998, MOHAMMED SUHAIL, BANGLE 1, 82000/-, 7009, VASANTHA R, FINGER RINGS 1, 13450/-, 7022, MOHAMMED SUHAIL, FINGER RINGS 1, 16000/-, 7024, MANJUNATHA, CHAIN 1,DROPS & STUD 2, 59455/-, 7027, VASANTHKUMAR, CHAIN 1,DROPS & STUD 2, 52878/-, 7033, SALEEM KHAN, CHAIN 1, 16000/-, 7036, NAYEEM PASHA, FINGER RINGS 2, 25000/-, 7038, MAHESH A, CHAIN 1, 42400/-, 7061, GULBHARA BANU, NECKLACE 1, 69577/-, 7065, NAGARAJU, FINGER RINGS 1,STUD 2, 23894/-, 7067, RAJU, CHAIN 1, 32511/-, 7070, MUJAHID PASHA, FINGER RINGS 1, 11000/-, 7082, KRISHNAPPA, CHAIN 1, 117412/-, 7091, MUJAHID PASHA, CHAIN 1,ELAS 1,FINGER RINGS 2,NECKLACE 1, 217870/-, 7092, MUJAHID PASHA, FINGER RINGS 1, 7000/-, 7110, RESHMA, DROPS & STUD 2,NECKLACE 1, 133133/-, 7112, MUNIRAJU, FINGER RINGS 2, 38979/-, 7114, MOHANA C, CHAIN 1, 79983/-, 7126, MUSHARIBANU, DROPS & STUD 2, 49708/-, 7131, KUMAR M, MATTI 2, 13400/-, 7132, MOHANA C, CHAIN 1,FINGER RINGS 1, 70000/-, 7137, MANJUNATHA, CHAIN 1, 34921/-, 7138, MANJUNATHA, DROPS & STUD 2,FINGER RINGS 1, 50800/-, 7143, SAVITHA DJ, BRACELET 1,NECKLACE 1, 277277/-, 7144, SAVITHA D J, DROPS & STUD 8, 45800/-, 7146, MAHAMED TOUSIF, FINGER RINGS 2, 17000/-, 7147, LAKSHMIKANTH S N, CHAIN 1, 111295/-, 7151, IRFAN PASHA, BANGLE 2,ELAS 1,FINGER RINGS 2,NECKLACE 2, 293293/-, 7156, HANUMANTARAJU, CHAIN 1, 35000/-, 7159, HEMANTHARAJU, DROPS & STUD 2,NECKLACE 1, 107967/-, 7160, HEMANTHARAJU, STUD 2, 11400/-, 7166, ASLAM PASHA, DROPS & STUD 2, 9212/-, 7168, DADAPEER, FINGER RINGS 2, 9999/-, 7175, YALLAMMA, DROPS & STUD 4, 46970/-, 7178, GULBHARA BANU, STUD 2, 13000/-, 7185, MUNEGOWDA C, CHAIN 1,NECKLACE 1, 235223/-, 7192, KHALIL, NECKLACE 1, 65300/-, 7207, MUNZIRA, CHAIN 1,FINGER RINGS 1, 27755/-, 7211, NASRULLA, FINGER RINGS 3,NECKLACE 1, 151897/-, 7221, MUJAHID PASHA, DROPS & STUD 2,FINGER RINGS 1, 20000/-, 7222, RATHNAMMA, CHAIN 2,DROPS & STUD 6, 48188/-, 7224, MANJULA R, CHAIN 1,DROPS & STUD 2,FINGER RINGS 1, 75364/-, 7225, MANJULA R, BRACELET 1,DROPS & STUD 2,FINGER RINGS 1, 46098/-, 7226, MANJULA R, MATTI 2, 13778/-, 7230, RATHNAMMA, STUD 2, 10500/-, 7236, SUNIL KUMAR K R, CHAIN 1,DROPS 1,FINGER RINGS 1, 36500/-, 7237, KUMARA, CHAIN 1, 28000/-, 7239, BHARATH KUMAR H C, CHAIN 1, 107000/-, 7245, MUJAHID PASHA, BRACELET 1,FINGER RINGS 1, 57500/-, 7246, MUJAHID PASHA, EAR RINGS 2,FINGER RINGS 2, 30450/-, 7248, NAZIYA BANU, STUD 2, 14900/-, 7252, NASRULLA, CHAIN 1,DROPS & STUD 2, 63500/-, 7269, RANGASWAMY B T, CHAIN 1,DROPS & STUD 2,FINGER RINGS 1, 127872/-, 7271, KHAJA PASHA, FINGER RINGS 1, 4600/-, 7282, MURALIDHARA R, STUD 2, 8000/-, 7283, RAJU, CHAIN 1,FINGER RINGS 1,STUD 2, 58000/-, 7284, MAMATHA M, DROPS & STUD 4,FINGER RINGS 1, 31832/-, 7296, MOHANA C, DROPS & STUD 2,FINGER RINGS 1, 30000/-, 7302, MANJULA R, DROPS & STUD 2,MATTI 2,NECKLACE 1, 104104/-, 7308, VISHWANATHA, FINGER RINGS 1,STUD 2, 21307/-, 7311, NAGESH K, STUD 2, 25685/-, 7314, HARIPRASAD K V, FINGER RINGS 1, 4990/-, 7318, MARUTHI R, BRACELET 1, 39500/-, 7324, MUJAHID PASHA, FINGER RINGS 1, 13000/-, 7326, SUBRAMANYAM, DROPS & STUD 2, 9989/-, 7329, DHANANJAY N, FINGER RINGS 1, 13996/-, 7330, HEMANTHA KUMARA KT, FINGER RINGS 1, 12000/-, 7331, BHARATH KUMAR H C, FINGER RINGS 1, 8000/-, 7332, RAJU, DROPS & STUD 2, 10000/-, 7339, RATHNAMMA, DROPS & STUD 4,FINGER RINGS 1,STUD 4, 62000/-, 7343, MALLIKARJUN M R, DROPS & STUD 2, 32000/-, 7345, RAJINIKANTH, FINGER RINGS 1, 32000/-, 7346, SHAIK MOHAMMED, FINGER RINGS 2,NECKLACE 1, 50972/-, 7350, MOHANA C, STUD 2, 14000/-, 7354, ZEENATH UNNISSA, DROPS & STUD 2, 34300/-, 7355, NAGENDRABADU, CHAIN 1, 27000/-, 7360, THANVEER KHAN, DROPS & STUD 2, 52500/-, 7372, PARBATH JAN, DROPS & STUD 2, 12996/-, 7376, UMADEVI N, DROPS & STUD 2, 27974/-, 129190730006465, CHANDRASHEKARA S, CHAIN 1, 17701/-, 6466, CHANDRASHEKARA S, CHAIN 1, 47839/-, 7388, KIRAN, CHAIN 1, 189000/-, 7416, DEVARAJU C, BRACELET 1,CHAIN 1,FINGER RINGS 2, 119951/-, 7417, DEVARAJU C, DROPS & STUD 6,FINGER RINGS 1, 57000/-, 7418, DEVARAJU C, CHAIN 1, 82000/-, 7419, RESHMA, DROPS & STUD 2, 56500/-, 7420, RESHMA, DROPS & STUD 1, 13000/-, 7552, DEVARAJU M, DROPS & STUD 2, 53646/-, 7553, DEVARAJU M, DROPS & STUD 2, 24190/-, 7555, DEVARAJU M, NECKLACE 1, 68070/-, 7562, RAGHU N, DROPS & STUD 2,EAR RINGS 2, 26278/-, 7609, RAMAMUIRTHY S, FINGER RINGS 1, 14838/-, 7637, NASEER K, CHAIN 1, 114190/-, 7640, RAJU, FINGER RINGS 1, 30847/-, 7651, ASHA, FINGER RINGS 1, 6957/-, 7721, RAMESH H R, STUD 2, 25467/-, 7763, MANJUNATHA G K, FINGER RINGS 1, 14190/-, 7769, MANJUNATH Y, BRACELET 1, 42500/-, 7771, KIRAN KUMAR N, FINGER RINGS 1, 17738/-, 7772, KIRAN KUMAR N, DROPS & STUD 2, 34070/-, 7811, CHARITHA, STUD 2, 30026/-, 7818, MANJUNATHA N, DROPS 2, 25000/-, 7841, APROJI PASHA, CHAIN 1, 14869/-, 7870, VIDYA B S, DROPS & STUD 2,NECKLACE 1, 75422/-, 7872, FOUZIYA BANU, FINGER RINGS 2, 49444/-, 7876, NAGARAJU G V, NECKLACE 1, 83972/-, 7893, MAHADEVAPRASAD, STUD 2, 7519/-, 7894, MAHADEVAPRASAD, STUD 2, 20700/-, 7895, MAHADEVAPRASAD, STUD 2, 17900/-, 7911, RUDRESH, STUD 2, 19042/-, 7912, RUDRESH, DROPS & STUD 2, 16140/-, 7918, KRISHNA, NECKLACE 1, 177403/-, 7921, KRISHNA, BROAD BANGLES 2, 80000/-, 7922, KRISHNA, BANGLE 1, 69000/-, 7931, GEETHA M G, CHAIN 1, 154990/-, 7941, DEVRAJ, CHAIN 1, 33008/-, 7948, MOHAMMED SUHAIL, CHAIN 2,FINGER RINGS 1, 56452/-, 7958, MAHESH G, STUD 2, 28530/-, 7965, YASHVANTH RAJU K, DROPS & STUD 2,FINGER RINGS 1, 27460/-, 7966, YASHVANTH RAJU K, STUD 2, 15110/-, 7969, RAMAMUIRTHY S, DROPS & STUD 2,FINGER RINGS 2, 38900/-, 7975, HANUMANTHARAJU, CHAIN 1, 35604/-, 7980, SANTHOSH KUMAR A, BRACELET 1, 112843/-, 7989, V MOHAN KUMAR, DROPS & STUD 2, 32759/-, 7990, V MOHAN KUMAR, STUD 4, 23790/-, 7991, V MOHAN KUMAR, CHAIN 1, 27190/-, 7992, MAHADEVAPRASAD, STUD 2, 23710/-, 8000, MAHADEVAPRASAD, STUD 6, 30400/-, 8003, SRINIVASA, CHAIN 1,NECKLACE 2, 200711/-, 8004, SRINIVASA, CHAIN 1, 90404/-, 8006, MANJUNATHA N, CHAIN 1, 118957/-, 8007, MANJUNATHA N, CHAIN 3,FINGER RINGS 1,MATTI 2, 150169/-, 8010, MUJABIK RAHAMAN, FINGER RINGS 1, 12200/-, 8011, MUJABIK RAHAMAN, FINGER RINGS 1, 12365/-, 8014, GOVINDARAJU.H, DROPS & STUD 2, 26400/-, 8022, SHIVAKUMAR N A, FINGER RINGS 1, 12904/-, 8025, RAMAKRISHNA, DROPS & STUD 2, 20464/-, 8026, JABIULLA K, FINGER RINGS 1, 17944/-, 8028, GANGARAJU K, BANGLE 2,BRACELET 1,CHAIN 3,DROPS & STUD 4,FINGER RINGS 3,NECKLACE 1, 605000/-, 8032, RUDRESH, DROPS & STUD 4, 28720/-, 8047, ASHA, MATTI 2, 10800/-, 8048, ASHA, DROPS & STUD 2, 17800/-, 8049, ASHA, DROPS & STUD 2,FINGER RINGS 1, 18527/-, 8051, ASHA, DROPS & STUD 4,FINGER RINGS 1, 57380/-, 8052, ASHA, STUD 2, 20250/-, 8053, ASHA, DROPS & STUD 2, 41200/-, 8056, ASHA, DROPS & STUD 2, 28080/-, 8057, ASHA, MATTI 2, 28630/-, 8058, ASHA, CHAIN 1, 83100/-, 8059, ARUN KUAR K, DROPS & STUD 2,NECKLACE 1, 86630/-, 8068, UMADEVI V, FINGER RINGS 1, 18910/-, 8069, UMADEVI V, CHAIN 1,FINGER RINGS 1, 37519/-, 8070, UMADEVI V, DROPS & STUD 2, 42820/-, 8076, MANJUNATHA K N, CHAIN 1, 25690/-, 8077, MANJUNATHA K N, FINGER RINGS 2, 32740/-, 8085, PURUSHOTAM R, NECKLACE 1, 88688/-, 8090, RUDRESH, DROPS & STUD 2,FINGER RINGS 1, 32142/-, 8091, MARUTHI KUMAR H, CHAIN 1, 60270/-, 8092, MAHESH C, CHAIN 1, 22708/-, 8093, SIDDARAJU S T, CHAIN 1, 60237/-, 8098, NAGARAJU G V, FINGER RINGS 1, 17541/-, 8101, C RAJENDRA, FINGER RINGS 1, 19044/-, 8116, V MOHAN KUMAR, CHAIN 1,DROPS & STUD 2,FINGER RINGS 1,NECKLACE 2, 251440/-, 8121, SANTHOSH KUMAR A, DROPS & STUD 2,FINGER RINGS 2, 78682/-, 8123, MUJABIK RAHAMAN, NECKLACE 1, 107330/-, 8129, SANTHOSH KUMAR A, BABY BANGLES 1, 58964/-, 8135, MUJABIK RAHAMAN, FINGER RINGS 2,NECKLACE 1, 169985/-, 8140, MAHESH G, CHAIN 1,FINGER RINGS 2, 67060/-, 8141, MAHESH G, CHAIN 1, 103860/-, 8142, V MOHAN KUMAR, DROPS & STUD 2, 16310/-, 8143, MAHESH G, NECKLACE 1, 132560/-, 8144, V MOHAN KUMAR, FINGER RINGS 1, 15628/-, 8145, V MOHAN KUMAR, BRACELET 1,FINGER RINGS 1, 30349/-, 8146, V MOHAN KUMAR, CHAIN 1, 58980/-, 8150, ROSHIBABU, MATTI 2, 14470/-, 8151, ROSHIBABU, DROPS & STUD 2,MATTI 2, 16347/-, 8152, ROSHIBABU, FINGER RINGS 5, 19800/-, 8153, ROSHIBABU, DROPS & STUD 2, 15900/-, 8154, ROSHIBABU, DROPS & STUD 2, 32900/-, 8155, ROSHIBABU, DROPS & STUD 2, 14040/-, 8156, ROSHIBABU, FINGER RINGS 1, 15980/-, 8157, ROSHIBABU, NECKLACE 1, 44870/-, 8158, ROSHIBABU, CHAIN 1, 22070/-, 8162, SAIUULLA, NECKLACE 1, 127265/-, 8164, SAIUULLA, CHAIN 1,FINGER RINGS 1, 138310/-, 8165, MAHESH G, DROPS & STUD 2, 37940/-, 8166, MAHESH G, FINGER RINGS 2, 56085/-, 8169, SHIVAKUMAR N A, NECKLACE 1, 108570/-, 8174, SHIVASAGAR H K, MATTI 2, 11580/-, 8176, SHIVASAGAR H K, DROPS & STUD 1, 16999/-, 8178, SHIVASAGAR H K, CHAIN 2, 87025/-, 8179, SHIVASAGAR H K, BRACELET 1,FINGER RINGS 1, 49370/-, 8180, SHIVASAGAR H K, DROPS & STUD 2,FINGER RINGS 1,LOCKET 1, 69290/-, 8186, V MOHAN KUMAR, DROPS & STUD 2,NECKLACE 1, 86898/-, 8188, APROJI PASHA, FINGER RINGS 2, 35098/-, 8189, GOVINDARAJU.H, CHAIN 1, 67802/-, 8197, MANJESH, FINGER RINGS 1, 16787/-, 8199, HIDAYATH PASHA, ELAS 1,FINGER RINGS 1, 26371/-, 8200, KUMAR H, FINGER RINGS 1, 7774/-, 8204, PUSHPALATHA R, BANGLE 1, 39479/-, 8205, KRISHNA, BRACELET 1,CHAIN 1,NECKLACE 1, 245152/-, 8207, UMADEVI N, DROPS & STUD 2, 15640/-, 8208, MAHESH G, DROPS & STUD 2, 30167/-, 8211, SIDDARAJU S T, FINGER RINGS 2, 38750/-, BANGALORE, DEVANAHALLI, 109170700049985, MANJUNATHA RK, STUD 2, 9254/-, 109170700050997, CHETHANKUMAR, CHAIN 1, 22592/-, 0998, ANANDA.C, DROPS & STUD 2, 36000/-, 1010, MANJUNATHA M, FINGER RINGS 3,LOCKET 1,STUD 4, 133299/-, 1020, MANJULA, STUD 2, 37905/-, 1044, JABIVULLA S, CHAIN 1, 60907/-, 1054, MANJULA, DROPS & STUD 2, 39075/-, 1064, MUNIRAJU A, DROPS & STUD 2,FINGER RINGS 2, 25963/-, 1065, ORSU VENKATESU, MATTI 2, 9004/-, 1066, GOPAL, STUD 2, 8911/-, 1067, H DEVID, DROPS & STUD 2, 11889/-, 1075, MANJUNATH BJ, FINGER RINGS 1, 14975/-, 1081, VENKATAMMA, BRACELET 1,CHAIN 1, 63947/-, 1082, VENKATAMMA, FINGER RINGS 1,NECKLACE 1, 35946/-, 1083, CHETHANKUMAR, NECKLACE 1, 35000/-, 1087, NANDA KUMAR, STUD 2, 13600/-, 1092, BYREGOWDA.Y.R, CHAIN 1, 54703/-, 1094, BYREGOWDA.Y.R, FINGER RINGS 1, 15754/-, 1100, AMBARISH, DROPS & STUD 2, 16005/-, 1101, MOHAN N, DROPS 2, 15428/-, 1107, SALMANPASHA, FINGER RINGS 1, 11402/-, 1114, NAGARAJU V, STUD 4, 27865/-, 1135, SHIPLA G, STUD 2, 10339/-, 1138, ARUN KUMAR A, DROPS & STUD 2,FINGER RINGS 1, 50300/-, 1139, ARUN KUMAR A, DROPS & STUD 4,FINGER RINGS 3, 78700/-, 1162, ASHOK KUMAR A, CHAIN 1, 28671/-, 1164, MUNIRAJA D, STUD 2, 9932/-, 1165, NARAYANAPPA T, CHAIN 1, 330152/-, 1169, ANANTA KUMAR, CHAIN 1, 144888/-, 1176, MANU YOGESH S, CHAIN 2, 54195/-, 1178, MANU YOGESH S, DROPS & STUD 4,FINGER RINGS 1, 54000/-, 1179, MANU YOGESH S, NECKLACE 1, 204204/-, 1181, MANU YOGESH S, BRACELET 1,CHAIN 1,NECKLACE 2, 590590/-, 1182, MANU YOGESH S, BABY BANGLES 1,BANGLE 4,BROAD BANGLES 2,CHAIN 1,DROPS & STUD 12,FINGER RINGS 4,NECKLACE 1, 805805/-, 1183, T S NANDHINI, DROPS & STUD 2, 41000/-, 1184, NATARAJA, FINGER RINGS 1, 4658/-, 1185, SRIRAMAIAH, NECKLACE 1, 114827/-, 1186, NAVEEN KUMAR H M, NECKLACE 1, 210006/-, 1201, PRAKASHA V, FINGER RINGS 1, 14901/-, 1202, KANTHA RAJU MJ, FINGER RINGS 5, 159710/-, 1226, IMARAN, DROPS & STUD 2, 15000/-, 1230, ASHWATHANARAYANA, DROPS & STUD 4, 41000/-, 1248, VEERESH S, CHAIN 2,FINGER RINGS 5,NECKLACE 2, 280385/-, 1258, SRINIVASA S, FINGER RINGS 1,MATTI 2, 12000/-, 1263, SRINIVASA S, FINGER RINGS 1, 13000/-, 1293, MUNIYAPPA, CHAIN 1,FINGER RINGS 2, 64000/-, 1297, RAMANJINAPPA, BANGLE 2,DROPS & STUD 2,NECKLACE 1, 200066/-, 1299, RAMANJINAPPA, BROAD BANGLES 1,CHAIN 1,DROPS & STUD 2, 200027/-, 1322, SRIDHAR A, FINGER RINGS 1,NECKLACE 1, 90000/-, 1333, PUNITHA S, FINGER RINGS 9, 199999/-, 1339, KALPANA, CHAIN 1,FINGER RINGS 1, 80000/-, 1362, LOKESHA Y R, NECKLACE 1, 131131/-, 1371, SHIVAKUMAR, CHAIN 1,DROPS & STUD 2,FINGER RINGS 1, 67133/-, 1398, MUNI KANTHAPPA B CU, FINGER RINGS 1, 18500/-, 1399, CHANDRA K, FINGER RINGS 1, 8500/-, 1409, VENKATESHA V, CHAIN 1,DROPS & STUD 2, 50746/-, 1410, MANU YOGESH S, CHAIN 1, 265253/-, 1411, T S NANDHINI, DROPS 2,FINGER RINGS 4,MATTI 2, 99999/-, 1413, HARISH D, NECKLACE 1, 44447/-, 1419, MOHAN V, DROPS & STUD 2, 24000/-, 1434, NAVEEN M G, CHAIN 1,DROPS & STUD 2,FINGER RINGS 1, 62875/-, 1439, MAHESH S M, FINGER RINGS 1,LOCKET 1, 26000/-, 1452, RAVIKUMAR, FINGER RINGS 1, 21000/-, 1453, HARISH, NECKLACE 1, 114050/-, 1460, ANJU B N, NECKLACE 2, 170170/-, 1463, MANJUNATHA, STUD 2, 11599/-, 1469, NAGARAJU J, CHAIN 1,DROPS & STUD 2, 53594/-, 1470, NAGARAJU J, DROPS & STUD 2,FINGER RINGS 1, 18500/-, 1471, MUTTURAJU, NECKLACE 1, 89200/-, 109170730009182, ANILKUMAR, CHAIN 1,FINGER RINGS 1, 82176/-, 9184, BALAKRISHNA K S, CHAIN 1, 61890/-, 9185, BALAKRISHNA K S, DROPS & STUD 2, 27967/-, 9213, PRAKASH D, CHAIN 1, 80223/-, 9236, SRIKANTHA A G, FINGER RINGS 1, 20780/-, 9327, RAVI KUMAR, FINGER RINGS 1, 9610/-, 9328, RAVI KUMAR, FINGER RINGS 1, 14750/-, 9454, HARISH C, STUD 2, 14940/-, 9455, HARISH C, FINGER RINGS 1, 13073/-, 9458, HARISH C, FINGER RINGS 1, 19300/-, 9589, RAVI KN, DROPS & STUD 2, 13876/-, 9593, NARAYANASWAMY D, STUD 2, 15158/-, 9613, SARATH SANKAR, BANGLE 2,BROAD BANGLES 5, 396202/-, 9614, SARATH SANKAR, BROAD BANGLES 3,CHAIN 1, 242279/-, 9615, SARATH SANKAR, CHAIN 1,FINGER RINGS 1, 106588/-, 9616, SARATH SANKAR, BROAD BANGLES 1,FINGER RINGS 1, 46738/-, 9655, NAGARAJU, DROPS & STUD 2, 59790/-, 9708, ARUN KUMAR A, DROPS & STUD 2, 15291/-, 9712, MANI N, DROPS & STUD 2,NECKLACE 1, 78152/-, 9730, HARISH.G.C, NECKLACE 1,STUD 2, 44164/-, 9732, THIMMARAJA.M, DROPS & STUD 2, 25700/-, 9755, ANANDA N, BRACELET 1,CHAIN 2,FINGER RINGS 1, 117112/-, 9838, VENUGOPAL N, FINGER RINGS 1, 7809/-, 9845, MADHU S, FINGER RINGS 3,STUD 2, 38179/-, 9853, GURUSANGAMESH KARATAGIRI, DROPS & STUD 2, 24577/-, 9856, HARISHA C, FINGER RINGS 1, 8065/-, 9883, PAVANKUMAR, CHAIN 1, 127408/-, 9884, PAVANKUMAR, BRACELET 1, 40000/-, 9910, CHANDRASHEKAR B, BANGLE 1, 82591/-, 9986, AKHIL R K, EAR RINGS 2, 7770/-, 109170730010052, S KARUNAKARA, FINGER RINGS 1, 17800/-, 0056, MANJUNATHA H S, STUD 2, 8612/-, 0082, AKHIL R K, FINGER RINGS 2, 34280/-, 0093, MAHANTHANNAA, CHAIN 1,DROPS & STUD 6,FINGER RINGS 4, 173403/-, 0094, MAHANTHANNAA, LOCKET 2,STUD 2, 31224/-, 0188, RAJASHEKHARA A, DROPS & STUD 2, 39087/-, 0202, ANANDA M, CHAIN 1, 36839/-, 0203, ANILKUMAR, STUD 2, 16416/-, 0212, MANJUNATHA M, DROPS & STUD 2, 17800/-, 0303, SRINIVASA.M, CHAIN 1,NECKLACE 1, 203139/-, 0310, SHASHI KUMAR D, FINGER RINGS 2, 7161/-, 0311, SHASHI KUMAR D, DROPS & STUD 1, 25861/-, 0312, SHASHI KUMAR D, CHAIN 1,DROPS & STUD 2,FINGER RINGS 2, 65136/-, 0331, HARISH, CHAIN 1, 16914/-, 0338, MUNIRAJU, FINGER RINGS 1, 23787/-, 0407, CHANDRASHEKAR B, MATTI 1, 241900/-, 0409, SALMANPASHA, FINGER RINGS 2, 18000/-, 0410, SALMANPASHA, NECKLACE 1, 77988/-, 0416, VENUGOPAL N, DROPS & STUD 2, 16860/-, 0417, VENUGOPAL N, FINGER RINGS 1, 13240/-, 0428, MUBARAK KHANUM, DROPS & STUD 2, 31346/-, 0467, KIRAN KUMAR B N, FINGER RINGS 2, 52500/-, 0491, THILAKA C, CHAIN 1, 38103/-, 0527, SUBRAMANYA TM, CHAIN 1,FINGER RINGS 1, 93479/-, 0558, KEERTHI M, NECKLACE 1, 79984/-, 0559, ARUN K, FINGER RINGS 1, 18400/-, 0637, SUNIL, DROPS & STUD 2, 32840/-, 0646, RAMA MOHAN G, NECKLACE 1, 127236/-, 0651, VINODKUMAR V, DROPS & STUD 2, 8920/-, 0667, MAHESH S M, DROPS & STUD 2, 30579/-, 0668, MAHESH S M, DROPS & STUD 2, 18023/-, 0669, MAHESH S M, DROPS & STUD 2,FINGER RINGS 1, 24963/-, 0694, MUNIRAJA M K, NECKLACE 1, 75885/-, 0696, MUNIRAJA M K, DROPS & STUD 2, 9399/-, 0709, S VINAY KUMAR, CHAIN 1, 68257/-, 0719, C PRAKASH, FINGER RINGS 1, 39697/-, 0741, SOMASHEKARA PT, FINGER RINGS 4, 53480/-, 0779, VINODKUMAR V, DROPS & STUD 2, 39359/-, 0819, CHANDRAA, STUD 1, 20620/-, 0821, VENUGOPAL N, CHAIN 1, 37260/-, 0823, VENUGOPAL N, NECKLACE 1, 53504/-, 0824, VENUGOPAL N, BRACELET 1,CHAIN 1, 45160/-, 0825, VENUGOPAL N, NECKLACE 1, 113533/-, 0830, MADHUSUDHAN M, STUD 4, 29587/-, 0833, VENKATESH D, CHAIN 1, 80957/-, 0840, MANJUNATH, DROPS & STUD 2, 35410/-, 0865, VISHWANATHA, DROPS & STUD 2, 23862/-, 0872, DINESH C R, DROPS & STUD 2, 26898/-, 0887, SUSHMA R V, NECKLACE 1, 143310/-, 0888, SUSHMA R V, NECKLACE 1, 200850/-, 0889, SUSHMA R V, BANGLE 1, 90110/-, 0891, SUSHMA R V, BANGLE 1, 93000/-, 0896, MURALIDHAR N, NECKLACE 1, 316660/-, 0897, MURALIDHAR N, CHAIN 1, 174430/-, 0898, MURALIDHAR N, NECKLACE 1, 76960/-, 0917, RAJASHEKHAR DN, CHAIN 1,DROPS 2,DROPS & STUD 4,FINGER RINGS 2, 112670/-, 0918, RAJASHEKHAR DN, CHAIN 2, 97820/-, 0919, RAJASHEKHAR DN, FINGER RINGS 4, 55060/-, 0924, PURUSHOTTAM M, FINGER RINGS 2, 18000/-, 0931, PRAJWAL MP, NECKLACE 1, 200223/-, 0949, SHASHI KUMAR, NECKLACE 1, 108965/-, 0954, SHASHI KUMAR, NECKLACE 1, 150535/-, 0994, S KARUNAKARA, BRACELET 1, 194889/-, 1043, S VINAY KUMAR, FINGER RINGS 2, 16854/-, 1045, S VINAY KUMAR, BROAD BANGLES 1, 50256/-, 1046, S VINAY KUMAR, DROPS & STUD 2,NECKLACE 1, 132063/-, MYSORE, DEVARAJ URS DEWANS ROAD, 101710700744457, ATEYSHAM K, NECKLACE 1, 70000/-, 4531, MOHAN KUMAR, DROPS & STUD 2, 8116/-, 4532, MOHAN KUMAR, STUD 2, 10103/-, 4840, KAVITHA P, DROPS & STUD 6,LOCKET 1, 54888/-, 4897, SIDDARAJU, DROPS & STUD 2,FINGER RINGS 2,MATTI 1, 56333/-, 4913, SANTHOSH S, CHAIN 1, 269579/-, 4955, SHIVAKUMAR. R, STUD 2, 19500/-, 4957, BALAKRISHNA, BROAD BANGLES 2, 86000/-, 4965, SATHYANARAYAN .K, BANGLE 1,CHAIN 3,FINGER RINGS 1, 642800/-, 4966, MARISWAMY M, BANGLE 5,BRACELET 1,NECKLACE 1, 403403/-, 4967, MARISWAMY M, BRACELET 1, 233233/-, 4968, MARISWAMY M, BROAD BANGLES 1,NECKLACE 1, 207207/-, 4979, KAVITHA P, CHAIN 1, 199999/-, 101710730009182, GANESH PRASAD N, FINGER RINGS 2, 36862/-, 9277, SRIKANTA PRASAD D, BRACELET 1,DROPS 2,FINGER RINGS 3,LOCKET 2,NECKLACE 1, 155838/-, 9278, SRIKANTA PRASAD D, CHAIN 2,FINGER RINGS 1, 133610/-, 9279, SRIKANTA PRASAD D, BROAD BANGLES 2,CHAIN 2,FINGER RINGS 1,STUD 5, 210660/-, 9325, SUNILKANTH H H, FINGER RINGS 1, 37595/-, 9338, SUNILKANTH H H, FINGER RINGS 1, 20480/-, 9387, ABHIJITH C GOWDA, LOCKET 1, 13327/-, 9411, ABHIJITH C GOWDA, STUD 4, 23920/-, 9502, JAYAKUMARA J, FINGER RINGS 1, 9630/-, 9537, MANJUNATHA PATEEL S J, BROAD BANGLES 1,CHAIN 1,FINGER RINGS 1, 110877/-, 9768, JAGADEESHA R, STUD 2, 16841/-, 9769, JAGADEESHA R, FINGER RINGS 1, 7530/-, 9782, RAVIKUMAR N, NECKLACE 1, 57392/-, 9791, KANTHARAJU K T, BRACELET 1, 23717/-, 9868, NATESH KUMAR M, FINGER RINGS 1, 23000/-, 9869, KEERTHI B R, BANGLE 2, 87330/-, 9870, KEERTHI B R, CHAIN 1, 141600/-, 9872, KEERTHI B R, BROAD BANGLES 1, 51230/-, 9944, RUKSANA RIYAZ, CHAIN 1, 37394/-, 9945, RUKSANA RIYAZ, FINGER RINGS 1, 7400/-, 9948, RAJU C K, BRACELET 1, 213410/-, 9949, NATESH KUMAR M, CHAIN 1, 55150/-, 9959, SATHISH K S, STUD 2, 14390/-, 101710730010000, MANJUNATHA PRASAD D S, BRACELET 2,BROAD BANGLES 5,CHAIN 1,FINGER RINGS 1,NECKLACE 4, 736670/-, 0001, MANJUNATHA PRASAD D S, BANGLE 1,CHAIN 1, 233090/-, 0010, BASAVARAJU M, CHAIN 1,FINGER RINGS 2, 112964/-, 0011, BASAVARAJU M, BRACELET 1,FINGER RINGS 1, 111000/-, 0035, K ASHWINI, CHAIN 1, 58570/-, 0040, KANTHARAJU K T, DROPS & STUD 2, 20210/-, 0041, KANTHARAJU K T, FINGER RINGS 1, 20146/-, 0063, RAVISHA, FINGER RINGS 2,LOCKET 1,STUD 2, 32222/-, 0065, RAVISH B N, STUD 2, 18269/-, 0066, RAVISH B N, CHAIN 1, 35800/-, 0067, RAVISH B N, FINGER RINGS 3, 48490/-, 0085, NAMITHA R, CHAIN 2, 212620/-, 0155, AVINASH, NECKLACE 1, 278630/-, 0158, SHREYAS VIJAY SHANKAR, NECKLACE 1, 53809/-, 0166, G NANDISHA, DROPS & STUD 10, 70730/-, 0188, YOGESHA, NECKLACE 1, 128839/-, 0189, ANANDA, NECKLACE 1, 178490/-, 0190, YOGESHA, CHAIN 2, 92110/-, 0191, ANANDA, CHAIN 1, 185390/-, 0192, ANANDA, CHAIN 1, 179580/-, 0193, ANANDA, FINGER RINGS 1, 91060/-, 0194, ANANDA, BROAD BANGLES 4,NECKLACE 1, 450140/-, 0195, GURUKUMAR, BRACELET 6,BROAD BANGLES 5,CHAIN 1,DROPS & STUD 8,FINGER RINGS 4,MATTI 1,NECKLACE 6,WAIST BELT 1, 1967720/-, 0196, ANANDA, BRACELET 1, 76550/-, 0197, ANANDA, FINGER RINGS 1, 92300/-, 0198, ANANDA, FINGER RINGS 1, 89970/-, 0204, VISHWANATHA R, CHAIN 1, 95209/-, 5137, LAKSHMANA, STUD 2, 7987/-, 7624, SHILPA SUDHEENDRA, CHAIN 1, 83523/-, 7625, SHILPA SUDHEENDRA, CHAIN 2, 109109/-, 7631, MANJULA T, DROPS & STUD 2, 24288/-, 7632, K V SOUMYA, DROPS 2, 8391/-, 7634, PALANGAPPA KK, FINGER RINGS 1, 8318/-, 7640, PRADEEP H R, CHAIN 1, 45754/-, 8254, ADIVEPPA, FINGER RINGS 1, 14939/-, 8255, ADIVEPPA, FINGER RINGS 1, 16031/-, 8481, MASILA MANI, FINGER RINGS 1, 9876/-, 8505, SHABREEN S, NECKLACE 1, 77000/-, 8597, HARISH P, BRACELET 1,CHAIN 2,FINGER RINGS 2, 293490/-, 8622, BALAKRISHNA REDDY C, CHAIN 1,FINGER RINGS 1, 45000/-, 8663, RAMESH K, CHAIN 2, 27500/-, 8665, RAVI RAJ K, STUD 2, 16000/-, 8697, SYED SHAFI, NECKLACE 1, 51183/-, 122670730011984, PRASANNA R, FINGER RINGS 1, 14567/-, 2186, PATTEGALLA MOHAMMED, FINGER RINGS 1, 5879/-, 2225, SRINIVASA S K, DROPS & STUD 2, 11212/-, 4085, VEENA, CHAIN 1, 78477/-, 4087, VEENA, CHAIN 1, 85429/-, 4184, MOHAN RAJ R, DROPS & STUD 4,FINGER RINGS 1, 29780/-, 4189, SREENATHA N, CHAIN 1,FINGER RINGS 2, 27523/-, 4313, MUKTHIYAR, FINGER RINGS 2, 33766/-, 4362, YUVARAJ R S, FINGER RINGS 1, 12964/-, 4418, DINAKARAN, CHAIN 1, 51530/-, 4625, MUNIRAJA E, FINGER RINGS 1, 9480/-, 4649, SURAYA KUMAR, BRACELET 1,CHAIN 1,FINGER RINGS 2, 52357/-, 4688, SYED KIFAYATH, CHAIN 1,FINGER RINGS 1, 47462/-, 4807, A MURALI KRISHNA, EAR RINGS 2, 10677/-, 4815, SHOBHA, CHAIN 1, 11372/-, 4816, SHOBHA, STUD 4, 12791/-, 4823, MOULA, DROPS & STUD 2, 79321/-, 4862, NAGARAJA KR, NECKLACE 1, 56003/-, 4922, KAKU RAMESH, FINGER RINGS 1, 9319/-, 4983, SAROJA, NECKLACE 1, 34071/-, 4984, SAROJA, CHAIN 1, 23320/-, 5004, NARASIMHA MURTHY, DROPS & STUD 2,FINGER RINGS 1, 23800/-, 5005, NARASIMHA MURTHY, DROPS & STUD 2, 19530/-, 5006, NARASIMHA MURTHY, MATTI 2, 20014/-, 5007, NARASIMHA MURTHY, DROPS & STUD 2, 18974/-, 5016, PRADEEPKUMAR P, FINGER RINGS 1, 16812/-, 5027, RAGHAVENDRA S, DROPS & STUD 2, 30650/-, 5036, VENU KUMAR Y J, CHAIN 1, 66746/-, 5039, RAJESH N, FINGER RINGS 2, 14487/-, 5052, RAGHAVENDRA S, FINGER RINGS 1, 20477/-, 5101, HARIKRISHNA N, BABY BANGLES 2, 15449/-, 5169, SUDHAKAR, STUD 2, 11029/-, 5184, A DEEPAK, FINGER RINGS 1, 7200/-, 5187, SWARNA GOWRI P, CHAIN 1,DROPS & STUD 4, 70780/-, 5188, SWARNA GOWRI P, FINGER RINGS 2,NECKLACE 1, 94680/-, 5190, SWARNA GOWRI P, CHAIN 1,FINGER RINGS 1, 51730/-, 5192, NARASIMHA MURTHY, FINGER RINGS 1, 8937/-, 5193, RAGHAVENDRA R, FINGER RINGS 1, 14770/-, 5196, IRFAN PASHA, BROAD BANGLES 1, 58100/-, 5210, MANJUNATH K, CHAIN 1,FINGER RINGS 1, 114539/-, 5213, ABHISHEK L, FINGER RINGS 2,STUD 2, 48023/-, 5230, MURUGAN M, CHAIN 2,FINGER RINGS 2, 121790/-, 5231, MURUGAN M, BRACELET 1,DROPS & STUD 2,NECKLACE 1, 186840/-, 5236, NARESH KUMAR J, BANGLE 2,CHAIN 2, 216460/-, 5239, NATARAJ N, CHAIN 1, 40763/-, 5242, B P NANNAIAH, DROPS & STUD 2, 6688/-, 5255, RAGHAVENDRA R, CHAIN 1, 96466/-, 5267, SYED SHAFI, DROPS & STUD 2, 37590/-, 5274, JILLA MALREDDY, CHAIN 1,FINGER RINGS 2, 87350/-, 5280, RAJESH N, CHAIN 1, 37210/-, 5281, RAJESH N, DROPS & STUD 2, 21350/-, 5287, NARASANNA P, NECKLACE 1, 68100/-, 5289, SHABBIR PASHA, NECKLACE 1, 88695/-, 5296, SATHISHA, DROPS & STUD 1, 7440/-, 5299, NARENDRAN R, FINGER RINGS 2, 26504/-, 5300, RAVITEJA B, CHAIN 1,NECKLACE 1, 260062/-, 5330, PUSHPA C, BABY BANGLES 2,BRACELET 2,BROAD BANGLES 4,CHAIN 4,DROPS & STUD 6,FINGER RINGS 1,NECKLACE 2, 827272/-, 5341, SHABBIR PASHA, NECKLACE 2, 282959/-, 5355, BALAJI JANAPATHI, BABY BANGLES 2,BANGLE 4,CHAIN 4,FINGER RINGS 2,MATTI 2,NECKLACE 2, 659604/-, 5356, BALAJI JANAPATHI, BRACELET 1, 68000/-, 5375, MOULA, CHAIN 1,ELAS 4,FINGER RINGS 3,NECKLACE 1, 243640/-, 5383, NARENDRAN R, CHAIN 1,FINGER RINGS 1, 43370/-, 5405, MANJUNATHA K M, CHAIN 1,DROPS & STUD 4,FINGER RINGS 1, 111100/-, 5409, VIVEK S, CHAIN 1, 42810/-, 5413, BHARATHESHA AM, CHAIN 2,FINGER RINGS 2, 111530/-, 5416, PUSHPA C, STUD 2, 19300/-,

Persons wishing to participate in the above auction shall comply with the following:- Interested Bidders should submit Rs. 10,000/- as EMD (refundable to unsuccessful bidders)by way of Cash on the same day of auction. Bidders should carry valid ID card/PAN card. For more details please contact 9349442902.

Authorised Officer
For Manappuram Finance Ltd

Education. Goals.
And game changing decisions.
edex YOUR LIFE COACH
Every Monday with
THE NEW INDIAN EXPRESS

Nandini Layout police opened fire at a 22-year-old history-sheeter for attacking a police constable in Srirampura, late night on Wednesday. The injured has been identified as R S Karthik alias Gunda, a resident of Okalipuram.

Kerala poultry vehicles banned in DK district

Vehicles entering Karnataka to be sprayed with disinfectant; poultry farm owners told to keep farms clean

EXPRESS NEWS SERVICE
@ Mangaluru

AFTER confirmed cases of bird flu were reported in Kottayam and Alappuzha in Kerala, the Dakshina Kannada district administration on Thursday banned the entry of vehicles carrying poultry and related products into the district. The order also stated that all vehicles carrying poultry products from Karnataka to Kerala and Kerala vehicles coming to the state for poultry products will be sprayed with disinfectants at the inter-state borders. Vehicles that are not clean will be sent back.

The departments of Health and Animal Husbandry are keeping a close watch on bird sanctuaries, water storage units and poultry farms in Dakshina Kannada district. Owners of poultry farms have been asked to maintain cleanliness and avoid unnecessary movement of people near the farms. They have been asked to immediately inform the veterinary department in case they see unnatural deaths of poultry and symptoms of bird flu.

Measures have also been taken to spray disinfectants on vehicles that visit poultry farms and railway brake vans that transport poultry products.

Crows found dead, sent for testing

Six crows were found dead in Manjanadi near Deralakatte in Mangaluru city on Tuesday and Wednesday. On Thursday morning, viscera samples of the crows were sent for testing to a laboratory in Bengaluru.

Deputy Commissioner K V Rajendra said they were not sure as to whether the crows died due to poisoning or due to some other reason. He said the samples were sent for testing as they did not want to take any chances in view the bird flu. He added that the results were expected on Friday.

Central team to step in today

Kottayam: Even though the authorities have successfully contained the avian influenza virus, which was detected among ducks in a farm in Neendoor panchayat, the district administration has decided to continue the vigil at least for a few more days. Meanwhile, the team appointed by the Union Ministry of Health and Family Welfare would visit the bird flu-affected area in the district on Friday to assess the situation here. Dr Minhaj Alam, joint secretary, Ministry of Food Processing Industries, and Dr S K Singh, director, National Centre for Disease Control will meet Collector M Anjana as part of the visit. They would support the health department in its efforts to prevent the spread of the disease to humans.

Four birds found dead in Chikkaballapur

V VELAYUDHAM @Chikkaballapur

FOUR birds including, two migratory water birds, were found dead at Gopalakrishna Ammane Kere in Chikkaballapur on Thursday. However, as per preliminary reports, it was not due to bird flu. Officials are waiting for the final reports from the Institute of Animal Health & Veterinary Biologicals in Bengaluru.

One of the birds that was found in Chikkaballapur

Two black-winged stilts were found dead while a red wattled lapwing and a green winged teal were found to be very sick. Veterinarians sent the four birds to Bengaluru under the supervision of Chikkaballapur Deputy Commissioner R Latha. The other two birds died on the way. According to veterinarians, the black winged stilts are migratory birds and came from Northern Europe. The red wattled lapwing and green winged teal are native to the country.

Speaking to *TNIE*, the DC said, "There are nearly 1,500 birds at Gopalakrishna Ammane Kere. Several migratory birds come to the lake in season. The preliminary reports indicate that the birds may have died due to an infection caused due to roundworms." The DC asked the people in the district to not panic.

WILDLIFE AT RISK

NH-948 turns death trap for leopards

MEERA BHARDWAJ
@ Bengaluru

TWO leopards have died in road kills recently on National Highway-948, on the outskirts of Bengaluru.

This road that traverses from Kanakapura to Dindigul (Tamil Nadu) has become a virtual death trap for leopards when they cross the road in Sathnur Range. This range in Ramanagaram territorial division has a healthy population of leopards, elephants and sloth bears. The state forest department has intimated to the authorities concerned to take necessary action for mitigation measures on this highway.

This national highway traversing Kanakapura-Sathanur-Malavalli-Kollegal has seen frequent road kills of varied wildlife species. On January 3 at 6.30 pm, a six-year-old leopard was knocked down by a speeding car on this highway, while on December 17, another leopard died just 100 metres away on the same stretch. Both the road kills happened near Thotahalli Gate, Sathanur range, Kanakapura taluk, Ramanagaram territorial division.

Prashanth H M, former honorary wildlife warden of Ramanagaram district, said, "This 3km stretch has become a death trap for crossing leopards. The authorities have to take immediate mitigation measures. There is a need for installing signboards and speed breakers to check speeding vehicles and educate people about wildlife crossings. Further, action should be taken against vehicles causing road kills in an area that is a pristine habitat for leopards and sloth bears."

Speaking to *TNIE*, PCCF (Wildlife) Ajay Mishra said, "Action has already been initiated on this issue in the aftermath of the second road kill. I have asked both Bengaluru and Ramanagaram district forest authorities to inform the PWD and other authorities to install speed breakers on NH-948 as also put signages on this stretch so as to prevent any further kills on this road."

Home to leopards, bears and elephants and prey population, Sathanur Range comprises scrub and deciduous forests and it is an undulating terrain. This stretch of 104 sq km from Ramdevarabetta Vulture Sanctuary to Sathnur and Malavalli is a bear country with a good elephant and leopard population. Activists have been making efforts for declaration of this area as a protected area.

Leopard skin seized

Bengaluru: Karnataka Forest Department officials of the Bengaluru division, arrested two people and seized a leopard skin on Thursday morning on National Highway-4. The duo, Palaksha Rangappa M R of Madenahalli and Basavaraju P M, of Tiptur, were booked under Wildlife Protection Act 1972.

CASH STRAPPED

Palike contractor ends life

EXPRESS NEWS SERVICE
@Bengaluru

A 61-year-old Class 1 contractor allegedly committed suicide at the Rajkumar Indoor Stadium in Mahalakshmi Layout on Thursday. Police suspect that the deceased, V Krishnam Raju, was upset over pending bills amounting to nearly Rs 5 crore. He was a resident of Kodandaramapura.

A senior police officer said Raju's body was discovered early morning, hanging in a room on the first floor of the stadium. "No suicide note was found, but family members claimed that Raju was depressed since he had outstanding loans and was awaiting payment of pending bills from BBMP. However, the exact reason is yet to be ascertained," police said.

K T Manjunath, president of BBMP Karyanirata Guttigedarara Sangha, said Raju had executed many projects for the civic body for several years, in Rajajinagar, Malleswaram and Govindarajanagar. He alleged that many contractors are under financial distress as the BBMP has not cleared their dues.

"Last October, we had threatened to stop all civic works across the city. Then, BBMP Commissioner N Manjunath Prasad had assured us that bills would be cleared in a phased manner," he said.

Commissioner Prasad was not available for comment. Mahalakshmi Layout police took up a case of unnatural death.

Sasikala likely to be released on January 27

EXPRESS NEWS SERVICE
@ Chennai

VK Sasikala, the one-time confidante of former Chief Minister J Jayalalithaa, is likely to be released from prison on January 27, her counsel informed the Madras High Court on Thursday. The submission was made while seeking adjournment of an appeal, moved by the Income Tax department, challenging the assessment filed by Sasikala for the financial year 1994-95.

The issue pertains to the I-T returns, filed by Sasikala for the assessment year 1994-95, for ₹28.86 lakh. Subsequently, a raid conducted by the Directorate of Vigilance and Anti-Corruption (DVAC) had found that she had suppressed information on the purchase of 80 acres of land, during the assessment year. Based on the DVAC report, the I-T department had passed an order, dated March 14, 2002, demanding tax to the tune of ₹48 lakh. Sasikala had challenged it before the Income Tax Appellate Tribunal (ITAT), which quashed the order. The department has moved the present appeal in the high court, challenging the tribunal's order.

When the plea came up for hearing before a division bench of Justices M Duraiswamy and TV Tamilselvi, Sasikala's counsel submitted that the case be adjourned after January 27, as she was likely to be released by then, so that they would be able to get instructions directly from her. They also pointed out a circular issued by the Central Board of Direct Taxes (CBDT), dated September 8, 2019, which directs the I-T department not to appeal in cases, which are valued below ₹1 crore.

The bench, recording the submissions, sought reply from the I-T department's counsel, TR Senthil Kumar, who said that it had no objection for the adjournment. The plea was posted to February 4 for further hearing.

ISRO SCIENTIST TAPAN MISHRA'S FACEBOOK POST ILL-TIMED?

BALA CHAUHAN @Bengaluru

SENIOR scientist and adviser Indian Space Research Organisation (ISRO) Tapan Mishra's claim that he was poisoned with arsenic trioxide on May 23, 2017, when he was in a promotional interview at ISRO headquarters in Bengaluru, has come at a time when India is smarting under China's recent space conquest and the former's failed landing component of Chandrayaan-2 mission in September 2019. China's Chang'e-5 returned to earth last month with 4.4 pounds of precious lunar material, which has signalled China's growing supremacy in the international space programme.

Tapan Mishra

Mishra's claim of an "espionage embedded in the government set up" to remove scientists, who are handling critical and sensitive projects, is an "attack on the image of India's apex space research organization at a time when the country is aiming to secure the fourth place to achieve a soft landing on the Moon, and boost its credentials as a low-cost space power after Russia, the US and China," said sources.

Sources on condition of anonymity said that Mishra survived brain cancer and has undergone intensive chemotherapy. "The presence of arsenic trioxide, which is an anti-cancer drug, could be because of the chemotherapy," said sources. In his post – 'Long kept secret' on Facebook, he did mention that Kiran Kumar (former ISRO chairman) tried his best to convince me that my earlier case of squamous cell carcinoma is resurrecting."

But Mishra insisted that he was "poisoned with the help of local, inside support" when he was in a closed-door meeting along with the then chairman, ISRO, A S Kiran Kumar, and the incumbent Chairman K Sivan. "It was one of the most secure and safe places to be in and yet I was poisoned. It cannot be an outsider hand without the local, inside support. I want the government to investigate the attack on scientists, who are handling critical and sensitive projects," he said. Mishra added that he knew who could be behind his poisoning but refused to divulge any details.

Mishra, known as the key spy sat maker, was removed as director, Space Application Centre, Ahmedabad, in July 2018 and was appointed as senior adviser to ISRO Chairman by Sivan after alleged differences over privatization issues. Mishra, who has been credited for his contribution in making synthetic aperture radars – Risat and Cartosat -- that are of strategic scientific, military and commercial importance, continued to stay in Ahmedabad even after being posted as senior adviser. He is due to retire this month-end.

Meanwhile, ISRO scientists refused to comment on this issue.

One-point centre for mails getting ready

ENS @Bengaluru

There will be speedy dissemination of letters and parcels soon as a massive Transshipment Centre is being readied by the Karnataka Postal Circle, said Sharda Sampath, Chief Postmaster General, Karnataka Postal Circle, on Thursday. Taking part in an event to launch a book, 'Buddhism on Stamps', authored by retired IFS officer Logeshwar Rao, at the GPO, Sharda Sampath said, "The Transshipment Centre, coming up on 3 acres of land at Devanahalli, is expected to be completed by March-end. Trucks would exchange the mails here without entering the city, thereby saving time and avoiding unnecessary movement." The centre will have a rest house for drivers and staffers, she added.

This is part of a nationwide Road Transport Network for transportation of parcels by the postal department. "Apart from Bengaluru, such centres are being set up in Delhi, Mumbai, Kolkata and Nagpur," she said.

EXPRESS READ

Sandalwood drugs case: Cops grill granite businessman

Bengaluru: CCB sleuths on Thursday grilled Shivaprakash alias Chippi (46), who was the A 1 accused in the Sandalwood drugs case. Chippi, who runs a granite business, is into film-making as well. He was on the run after an FIR was registered against him and others in Cottonpet police station on September 2020. Chippi was a very close friend of actor Ragini Dwivedi, who was also arrested in the case. A police officer said that soon after the FIR was registered, Chippi applied for anticipatory bail, and a month ago, the Supreme Court had issued an interim order directing the CCB officials not to take any action against him. "Chippi was interrogated more than four hours by the investigating officer, Police Inspector Puneeth Kumar, and he claimed that he has no any connection with the drugs case," the officer added. **ENS**

Radhika Kumaraswamy to appear before CCB today for questioning

EXPRESS NEWS SERVICE
@Bengaluru

A day after Kannada film actor Radhika Kumaraswamy clarified her contact with conman Yuvaraj Swamy, CCB sleuths on Thursday issued her summons to again appear for questioning. She has been asked to appear before the police on Friday.

During investigation, the CCB had found that 52-year-old Swamy was operating around 47 accounts, to one of which he had transferred Rs 15 lakh.

On Wednesday, CCB had questioned Raviraj, brother of Radhika, for his alleged financial links to Swamy, and later Radhika spoke to the media and claimed that the money was part of the remuneration she received to act in an upcoming movie. However, such a big amount being paid to the actor, with no agreement raised some questions. Hence, the CCB summoned her to record her statement.

Swamy, who claims to be an astrologer and vaastu expert, has links with Kannada film personalities and senior politicians.

He was arrested by the CCB on December 16. He had falsely claimed that he is very close to Central ministers and also promised that he could get any kind of government work done.

PUBLIC NOTICE

I, **Abhishek Chauhan, S/o. Brij Kishore Chauhan,** R/at. No. T-18, Sumadhura Shangrilla, Basavanagar Road, Seetarama palya K.R.Puram Hobli, Mahadevapura, Bangalore-560048. I have lost my Original sale deed **document number MDP-1-02010-2007-08** and sale deed document number **MDP-1-04779-2013-14** while going for taking legal opinion.
If any person/institution has any claim or interest of any nature pertaining to aforesaid property and document, the said claims along with supporting document shall be filed with undersigned **within 8 days** from the date of publication of this Notice at the address mentioned below. Any claim raised thereafter all not be entertained or binding **Mob- 9354189051**

PUBLIC NOTICE

This notice is issued on behalf of My client **Sri.Prasad.K S/o Sri.Kaverappa** to bring the notice of the general public that said my client has purchased the bellows schedule property from **Sri.K.S.Venkatesh & Smt.Bharati Venkatesh** rep by their GPA holder **Sri.Muniyallappa**, through **Registered Sale Deed, Bearing Document No.BGR-1-02065/2020-21 of Book-1, CD No.BGRD745, dated.16.09.2020**, Registered in the Officer of the Sub Registrar, Begur, Bangalore.
If any person's, firm, company, institution or organization having any claim or rights on said schedule property, they may contact the undersigned in writing within **7 days** from the date of this notice of his/her/their share or claim, if any with all supporting documents failing which transaction is valid without reference to such claim and the claims, if any of such person shall be treated as waived and not binding on our client., will be presumed that there are no claims.

SCHEDULE PROPERTY

All the piece and parcel of immovable Property bearing **House List No.1**, old Khatha No.41, new Khatha No.61, now BBMP B Khatha Sl.No.2628, property No.41/1/61, Situated at Kodichikkanahalli Village, Begur Hobli, Bangalore South Taluk, now comes under the Limits of BBMP, Bangalore, measuring East to West:33 feet and North to South:34.6 feet, total measuring 1139 Sq.feet and bounded by:
East by: Road, **West** by: House of Punikanappa, **North** by: Property of K.S.Jagadeesh, **South** by : House of Venkatappa.

Mr. Prahlada. H, Advocate & Solicitor,
For H.P.Law, Yeshwanthpur,
Bangalore-22. M : 7760061073

Education. Goals. And game changing decisions. edex Every Monday with THE NEW INDIAN EXPRESS

Government of Karnataka
KARNATAKA GOVERNMENT SECRETARIAT
M.S. Building, Bengaluru.

NO: RD 50 GRC 2020 Dated: 30-12-2020

NOTIFICATION

It has come to the notice of the Government, that the financial establishments viz., S.M.N Credit Souharda Sahakari Niyamitha, Vijayapura is involved in the fraudulent transactions and failed to return deposits to their depositors. Hence, the Government has decided to initiate action as per the provisions specified under the Karnataka Protection of Interest of Depositors in Financial Establishments Act, 2004 (Karnataka Act 30 of 2005).

It was reported that properties belonging to the said financial entities may have spread over in various districts and depositors are scattered throughout the State of Karnataka and possibly in other States also. In order to avoid duplication of efforts, necessity has arisen to authorize Competent Authority to call for claims from all the depositors of S.M.N Credit Souharda Sahakari Niyamitha, Vijayapura.

Therefore, in exercise of the powers conferred by Section 5(1) of The Karnataka Protection of Interest of Depositors in Financial Establishments Act, 2004 (Karnataka Act. 30 of 2005), the Government of Karnataka, hereby appoint Assistant Commissioner, Vijayapura Sub-Division, Vijayapura as the 'Competent Authority' in respect of S.M.N Credit Souharda Sahakari Niyamitha, Vijayapura with immediate effect.

By Order and in the name of the Governor of Karnataka
Sd/-
(Vijay D.S)
Under Secretary to Government
Revenue Department (Special Cell)

DIPR/DDU/Adverto/2333/2020-21

Government of Karnataka
KARNATAKA GOVERNMENT SECRETARIAT
M.S. Building, Bengaluru.

NO: RD 4 GRC 2021 Dated: 06-01-2021

NOTIFICATION

It has come to the notice of the Government, that the financial establishments viz., Homigo Reality Pvt. Ltd., is involved in the fraudulent transactions and failed to return deposits to their depositors. Hence, the Government has decided to initiate action as per the provisions specified under the Karnataka Protection of Interest of Depositors in Financial Establishments Act, 2004 (Karnataka Act 30 of 2005).

The properties belonging to the said financial entities may have spread over in various districts and depositors are scattered throughout the State of Karnataka and possibly in other States also. In order to avoid duplication of efforts, necessity has arisen to authorize Competent Authority to call for claims from all the depositors of Homigo Reality Pvt. Ltd.,

Therefore, in exercise of the powers conferred by Section 5(1) of The Karnataka Protection of Interest of Depositors in Financial Establishments Act, 2004 (Karnataka Act. 30 of 2005), the Government of Karnataka, hereby appoint Assistant Commissioner, Bengaluru South Sub-Division, Bengaluru as the 'Competent Authority' in respect of Homigo Reality Pvt. Ltd., with immediate effect.

By Order and in the name of the Governor of Karnataka
Sd/-
(Vijay D.S)
Under Secretary to Government
Revenue Department (Special Cell)

DIPR/DDU/Adverto/2329/2020-21

ಕರ್ನಾಟಕ ನೀರಾವರಿ ನಿಗಮ ನಿಯಮಿತ
(ಕರ್ನಾಟಕ ಸರ್ಕಾರದ ಉದ್ಯಮ)
ಕಾರ್ಯನಿರ್ವಾಹಕ ಇಂಜಿನೀಯರವರ ಕಛೇರಿ, ಕನೀನಿ,
ಸಿಂಗಟಾಲೂರು ಏತ ನೀರಾವರಿ ಯೋಜನೆ, ವಿಭಾಗ ನಂ-I,
ಮುಂಡರಗಿ, ಗದಗ ಜಿಲ್ಲೆ. **Ph No: 08371 – 262174**

No.EE/KNNL/SLIS/Div.1/T-N/Tank Filling/2020-21/1246
Date: 29.12.2020

SHORT TERM TENDER NOTIFICATION(Call-2)
(ONLY THROUGH "e-Procurement" SYSTEM)

ಸಿಂಗಟಾಲೂರು ಏತ ನೀರಾವರಿ ಯೋಜನೆ ವಿಭಾಗದಡಿ ಬರುವ ಕೆರೆ ತುಂಬಿಸುವ ಕಾಮಗಾರಿಗೆ ಮೇಲ್ಕಾಣಿಸಿದ ಉಲ್ಲೇಖ ರನ್ವಯ ಟೆಂಡರ್‌ನ್ನು(Indent No-28268) ಟೆಂಡರ್‌ನ್ನು ಆಹ್ವಾನಿಸಲಾಗಿದ್ದು, ಟೆಂಡರಗಳನ್ನು "e-Procurement" Portal ಮುಖಾಂತರ ಸಲ್ಲಿಸಬಹುದಾಗಿರುತ್ತದೆ. ಮುಂದುವರೆದು ಸದರಿ ಕಾಮಗಾರಿಗಳ ಹೆಸರು, ಟೆಂಡರ್‌ಗಿಟ್ಟ ಮೊತ್ತ, ಇ.ಎಂ.ಡಿ ಹಾಗೂ ಇನ್ನಿತರೆ ಷರತ್ತುಗಳ ಮಾಹಿತಿಯನ್ನು ಈ ಕೆಳಗೆ ಸಹಿ ಮಾಡಿರುವ ಅಧಿಕಾರಿಯವರ ಕಛೇರಿಯಿಂದ ಪಡೆಯಬಹುದಾಗಿರುತ್ತದೆ ಹಾಗೂ ದಿನಾಂಕ: **02.01.2021** ರ ನಂತರ "eproc.karnataka.gov.in", ಈ ವೆಬ್‌ಸೈಟ್‌ನಲ್ಲಿ ಟೆಂಡರ್ ಡಾಕ್ಯುಮೆಂಟನ್ನು ಡೌನ್‌ಲೋಡ್ ಮಾಡಿಕೊಂಡು ಬಿಡ್‌ನ್ನು ಸಲ್ಲಿಸಬಹುದಾಗಿರುತ್ತದೆ. ಟೆಂಡರ್‌ಗಳಿಗೆ ಬಿಡ್ಡನ್ನು ಸಲ್ಲಿಸಲು ಕೊನೆಯ ದಿನಾಂಕ : **22.01.2021** ಇನ್ನಿತರೆ ಹೆಚ್ಚಿನ ಮಾಹಿತಿಯನ್ನು ಕಾರ್ಯಪಾಲಕ ಅಭಿಯಂತರವರ ಕಛೇರಿಯಿಂದ ಕಛೇರಿ ವೇಳೆಯಲ್ಲಿ ಪಡೆಯಬಹುದು. ನಿಬಂಧನೆಗೊಳಪಟ್ಟ ಟೆಂಡರ್‌ಗಳನ್ನು ತಿರಸ್ಕರಿಸಲಾಗುವುದು. ಟೆಂಡರ್‌ಗಳನ್ನು ಸ್ವೀಕರಿಸುವ ಅಧಿಕಾರ ಪಡೆದಿರುವ ಅಧಿಕಾರಿಯು ಎಲ್ಲಾ ಅಥವಾ ಯಾವುದೇ ಟೆಂಡರ್‌ನ್ನು ಕಾರಣ ನೀಡದೆ ತಿರಸ್ಕರಿಸುವ ಅಧಿಕಾರಿವನ್ನು ಹೊಂದಿರುತ್ತಾರೆ.

ಸಹಿ/– ಕಾರ್ಯಪಾಲಕ ಅಭಿಯಂತರರು,
ಕ.ನೀ.ನಿ.ನಿ., ಸಿ.ಪಿ.ನೀ.ಯೋ., ವಿಭಾಗ–01, ಮುಂಡರಗಿ

ವಾಸಾಸಂ೨/ಗದಗ/ಎಂ.ಸಿ.ಎ/405/2020–21

EDITORIAL

We will need to become savvy about how to build relationships and nurture growing things. All of us will need better skills in listening, communicating, and facilitating groups, because these are the talents that build strong relationships

Margaret Wheatley

INDIAN EXPRESS IS NOT AN INDUSTRY. IT IS A MISSION.

— Ramnath Goenka

WHAT DEMAGOGUERY & IGNORANCE CAN DO TO A MIGHTY NATION

The United States of America just about managed to retrieve itself from the brink. Joe Biden's 302-232 win in the US Congress against the outgoing Donald Trump team may have come as a huge sigh of relief for a kind of global polity. Not just in Washington DC, which is, almost unimaginably, still under curfew. Democratic-minded people across the world are invested in this. A siege of the famed Capitol Hill of the 'world's oldest democracy' is a rather unprecedented and shocking level of mayhem, which does get described by the toll of four dead and a few more injured.

That we live in unusual times, what with the pandemic, need not be restated. But the unsettling effect on the 'developed world' is not something we have seen before. Just how much a virus has unspooled the established world order, as obtained from the last century, is a revelation that must be read with the scenes of those mobs. A semblance of order was restored, and a Biden victory decisively certified. A relatively sobered Trump thereafter conceded defeat and agreed to an 'orderly transition' on January 20, when Biden will formally take over as POTUS. It came with trademark Trumpisms though—on how 'facts bore out' the reasons why he 'disagreed with the outcome of the elections'. Or him calling the rioters as "very special", the fact that there were ones who were still mesmerised by Trumpism, still willing to believe that his first term was the 'greatest' in US history! That politics clearly lives. The speculation now is whether he would run again in 2024.

Whether Biden and Kamala Harris can bring America and its foreign policy out of the chaos of the Trump era, only time will show. But for the world and for democracy itself, today's events in America are a lesson, an illustration of what a combination of demagoguery and ignorance can do to even a mighty nation. And that what we need to come out of this is, again, simply, a belief in democracy.

LOADS OF CHALLENGES FOR DMK LEADERSHIP

Tamil Nadu's main opposition, the DMK, reportedly inviting AIMIM chief Asaduddin Owaisi for an event this month and the subsequent denial following discontent among the home-grown Muslim allies and outrage on social media has showed the chinks in the armour of its reasonably tight rank-and-file. DMK minority wing chief D Mastan reportedly flew to Hyderabad along with AIMIM's TN unit chief Vakeel Ahmed last week to invite Owaisi. But Mastan was quick to term this as "fake news" after the outrage.

It's not just this incident. Even the DMK leadership's mode of campaigning has been causing a lot of discomfort among its cadre. Party chief M K Stalin has been banking more on video campaigns to address people. While this helped the leadership reach the cadre during the thick of the pandemic, it may want to reboot its strategy now that political parties have begun coming out of the virtual and are getting real with their campaign trails. The latest talking point has been Stalin's no-show in Pettavaithalai, a village on the Tiruchy-Karur border, where hundreds of DMK supporters were kept waiting for over four hours, only to be disappointed when the party chief reportedly moved past the venue without so much as a wave. What was even more of a political eyesore was the women dancers the cadre had got to perform "item numbers" to keep the crowd engaged till Stalin arrived. People who came for the meeting were disappointed by the party's fall from grace, saying this "obscenity on stage" would never have happened during the time of the late DMK chief, M Karunanidhi. In contrast, CM Edappadi K Palaniswami of the AIADMK has been making a concerted attempt to connect with farmers, self-help groups and the youth by holding impromptu chats with them during his campaign trips. Even political greenhorn Kamal Haasan's Makkal Needhi Maiam has been holding roadshows.

The DMK still has time to pull up its socks. The elections are a few months away and Stalin needs to seriously reconsider his mode of campaigning if he truly wants to capitalise on his position as the opposition party leader and work towards the possible anti-incumbency factor.

During and after previous devastations, hands joined together to mend the world and life bounced back. But this time, both 'hands' and 'together' are viewed as dark messengers of death

WHEN HUMAN BONDING IS SPLINTERED

JAWHAR SIRCAR

Retired civil servant. Former Culture Secretary and ex-CEO, Prasar Bharati

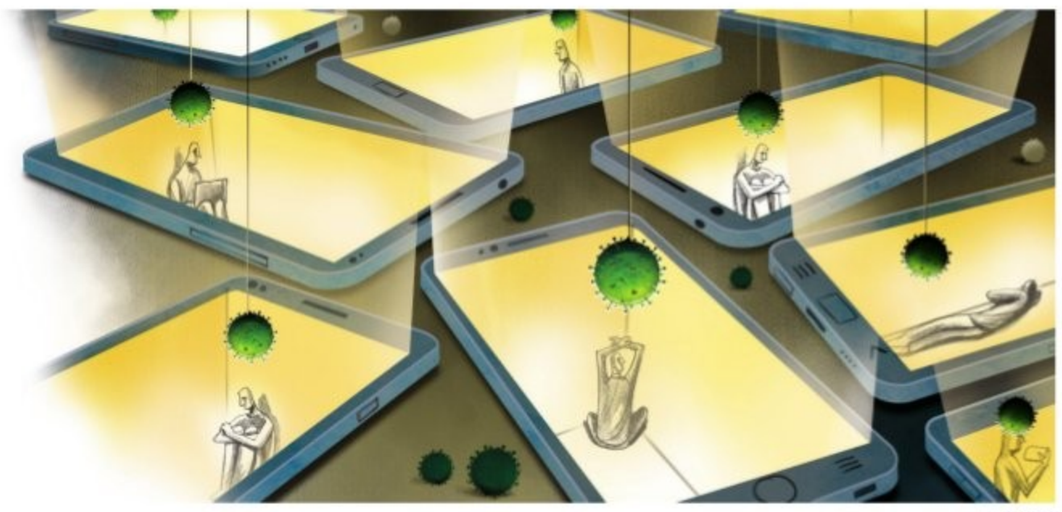

AMIT BANDRE

After the unending months of 2020, we now feel a bit relieved as we assume, with or without basis, that the worst may be over. As we click the pause button, it may be appropriate to attempt an interim appraisal of the effects and the devastation caused by a microscopic mass-murdering virus.

Day after day, we had noted with palpitations as casualties mounted, but now we discover that the toll in India of around 1.5 lakh is the same that we lose to accidents or respiratory diseases or stroke each year. In fact, it is actually less than one-fourth the number killed annually by heart disease or deadly cancer. But then, this Chitragupta-style of reporting to Yamraj about the relative strike rate of his gruesome weapons is not quite a pleasant task. And the fact that the world's most advanced nation fared much worse than us is certainly not a valid reason for even muted schadenfreude.

Those who take a more magisterial view of life have noted with alarm how 'sociability', the very pillar that holds up the human race, was attacked mercilessly by the virus. Its long-term impact may be worse than just death figures. The crux of this apprehension is that if 'social distancing' and 'work from home' are here to stay, our human engineering may need complete rewiring. History tells us that the desperate need to survive against all odds, especially in the face of much more powerful carnivores, led our hominid ancestral cousins, *Homo erectus,* to form hunters' groups—some 18 lakh years ago.

Since then, there was no turning back—as the human family evolved from being the hunted into the hunter. This induced our forefathers to aggregate in ever-increasing numbers, to band together for hunting and share the life-saving meat of jointly killed animals. As Louis Liebenberg has demonstrated in his seminal essay in the 'Journal of Human Evolution' titled 'The relevance of persistence hunting to human evolution' (2008), it was this community bonding that ensured that humanoids survived. Of the latter, our species, the *Homo sapiens*, proved most adaptable and innovative and hence we advanced, while all other analogous lines became extinct. Many feel that the subsequent adoption of vegetarianism is really an evolutionary improvement. What everyone agrees on is that 'pure vegetarian food' is surely India's invaluable gift to the world, like yoga and zero.

For these 18 lakh years, inter-human communication and team-cooperation have been our primary binders and it is this community core that the virus hit the most. Though segregation of the infected has been practised earlier during epidemics like the more deadly plague, never before have so many countries of the world been infected simultaneously and 'locked down' together. Scourges come and go, but this Covid-driven atomisation of human society is viewed as more devastating than the calamities that rocked us in the twentieth century. We lost 30 crore people to smallpox, nearly 8 crore died during the Spanish flu of 1918-20 and a similar shocking number perished in the Second World War. During and after these devastations, hands joined together to mend the world and life bounced back. But this time, both 'hands' and 'together' are viewed as dark messengers of death and every person is suspect.

> One noted with concern, long before Covid had arrived, that physical proximity was being trampled upon by virtual communication. The character of social bonding was altered beyond redemption

We may, however, need to ponder further before declaring that Covid marks the end of the world we were born into. This world had already started 'ending' a decade ago, when faster internet connectivity and the smartphone took over. One noted with concern, long before Covid had arrived, that physical proximity was surely being trampled upon by virtual communication. The character of social bonding was altered beyond redemption. In every social gathering, we noticed how after a few moments of culture-induced bonhomie, even the best of friends or the closest of family members simply looked away from each other. They were totally engrossed elsewhere—with their mobiles. Lockdowns actually restored, to some extent, closeness within the much-neglected family or immediate groups, as everyone pooled in with basic chores and living rooms became livelier. Since work became site-agnostic and menial help was blocked out, many young and terribly busy persons went back to their parents, who double-doted on them because they had hardly ever got them so close for so long.

Bruce Daisley, author of 'The Joy of Work', has discussed 'personal satisfaction' in the context of jobs and challenges, while anthropologist James Suzman looks differently. In his 'Work: A History of How We Spend Our Time', Suzman emphasises that keeping ourselves occupied is more essential for retaining sanity than labour-saving, productivity-obsessed technologies. Basically, we now have certain critical issues to ponder, in the context of Covid-imposed and digitally driven fragmentation of human society. Can the scattered 'new normal' substitute the warmth of the primal 'hunting group' and its worthy successors? Will the virtual world and its task/accomplishment fixation be able to satisfy the basic craving of humans for company and relaxation? Would these dispersed humans be able to avoid the disastrous effects of anomie and depression that afflict those who de-link from emotionally essential 'social solidarity' groups? Only time will tell us how adroitly this distanced but digitally united universe tackles these concerns by reinventing itself.

(Tweets @jawharsircar)

SERVING THE MOTHERLAND FROM A DISTANCE

VINAY SAHASRABUDDHE

President, ICCR, and BJP Rajya Sabha MP

Since January 2000, the Government of India has been regularly holding conventions of Non-Resident Indians (NRIs) while observing Pravasi Bharatiya Divas. The then prime minister Atal Bihari Vajpayee instituted this day. This year too, on January 8, such a convention is being held, albeit in a virtual format. The idea of instituting a day for NRIs was mooted by a high-level committee set up by the Vajpayee government under the chairmanship of the late L M Singhvi. Vajpayee accepted this recommendation and from then on, such conventions have been regularly held. Being organised biennially these days, deliberations at every such convention are woven around a particular theme. Besides, at every convention, some renowned NRIs who have made a mark in their country of residence are recognised through Pravasi Bharatiya Awards.

India could easily be one of the first five countries from where people have migrated in huge numbers. Unlike in other cultures, we greatly value our motherland in India and even consider the same as superior to the heavens. Every NRI, at least initially, goes abroad with a genuine desire to return to the motherland sooner than later. 'Next Diwali in India' remains a refrain in the families of NRIs, for several early years. Considering the uniqueness of Indian culture—the charms of family and community life in India included—the almost perennial longing to go back to Mother India is perfectly understandable. A majority of NRIs find it difficult to actually come back to India for multiple reasons. However, that never diminishes their affection towards their motherland.

Here comes the relevance of finding ways and means of serving the cause of the motherland even from a distance. Thousands of NRIs get involved in some organisation or community activity and thereby try to overcome their very deep sense of 'India-sickness'. Secondly, in myriad ways, many also try to get associated with some particular cause linked closely to serving the deprived sections of Indian society.

But to serve the cause of India, NRIs can in fact go just a little extra in their respective country of residence and help the process of evolving a greater and deeper understanding of India or the idea of it. India is welcomed by almost all countries in the world. There is a fair amount of curiosity about our nation. India also enjoys lots of goodwill among the global community almost universally. But curiosity and goodwill, although important, are not enough. This fund of goodwill has created a fertile ground for India to make efforts and help evolve a proper understanding about the country and the idea of it as well. A developing country of our size just cannot afford to have a large section of the global community oblivious to its past, present and future. Therefore, more concerted and structured efforts on the part of NRIs to do away with misperceptions about India are urgently needed.

In modern days, perception building happens through the media, academia and civil society. Sadly, in all these three sectors, NRIs have not been adequately influential in most developed nations. As a consequence, Indian culture and also its people continue to be misperceived. India is not just another country. It is not just the largest but also one of the most vibrant democracies of the world. And yet, the democracy in India continues to be underrated. Diversity in India too is often misconstrued. For various reasons, it is hard for even academics abroad to understand the fact that diversity in India is in fact nothing more than diverse manifestations of India's innate oneness or unity. For many years, even in the recent past, economists found it difficult to appreciate that India is neither socialist nor capitalist, but essentially centrist. Unlike many other countries, India is not easy to understand. More importantly, it is an experience. Opinions of many visiting foreign dignitaries about India have undergone a sea change after their first visits. It is for this reason that NRIs should think about more effective ways and means to contribute to this 'Mission Understand India'.

> Indian culture and also its people continue to be misperceived globally. India is not just another country. It is not just the largest but also one of the most vibrant democracies of the world. And yet, our democracy continues to be underrated.... Concerted efforts on the part of NRIs to do away with misconceptions about our country are urgently needed

To those foreigners who love India, India also means our civilisational values. But, from unity in diversity to our unique way of relating with Mother Nature and thereby internalising sustainable development as an approach, Indian values do not effectively reflect in the conduct of NRIs. Internal squabbles—both inter-organisational and intra-organisational—among the NRI community groups are unfortunately extremely commonplace. NRIs, often touted as our cultural ambassadors, do a great disservice to their motherland when they fail to rise above their linguistic or social prejudices.

To cut a long story short, the roles and responsibilities of NRIs need to be revisited and restated in the context of India as an emerging soft power. Soft power is about influencing the thinking and acquiring mind space. NRIs themselves are a great soft power. Cultivating a deeper understanding about India's potential to emerge as a super soft power is the first step. With people in several parts of the world still struggling with what they call multiculturalism, India's success in creating one indivisible national mind is something very unique. NRIs can very well appreciate this, understand it and then try to use the lessons learnt in the countries of their current residence. For any diaspora group to become effective, it has to work and be seen as a value-addition community and if NRIs are able to reach that level, it will be a great way of serving the motherland!

(vinays57@gmail.com)

MAILBAG

WRITE TO: letters@newindianexpress.com

China fails to come clean

China's refusal to allow the WHO expert team to probe the origin of the coronavirus casts a shadow on that country's attempts to come clean on the issue. (*WHO rebukes China over blocking virus probe team*, Jan 7). If the virus hadn't indeed emerged from Chinese laboratories, why is Beijing reluctant to permit the team to investigate the matter?

Dr George Jacob, Kochi

INO back on track

The India-based Neutrino Observatory (INO), a formidable fundamental science project, has suffered an inordinate delay for years. That it is now back on track after getting an exemption from the national wildlife board is great news.

R Sampath, Chennai

Indonesia's vaccination plan

Indonesia's plan to vaccinate its working population first makes eminent sense. (*Interesting Indonesia strategy*, Jan 6). Further, no country has looked at medicines as a priority. If there are a few effective and affordable medicines, the sick and the elderly would also be taken care of. This can be a twin strategy.

M Balakrishnan, Bengaluru

Odisha quota move laudable

The Odisha government has announced reservations for students from government schools in medical and engineering seats. This is laudable as these schools are losing the race against private ones. Earlier, the CM began a scheme in which alumni of government schools can play a role in improving the standard of education there.

Radhakanta Seth, Sambalpur

Avian flu in Kerala

The Kerala animal husbandry department has decided to cull around 46,000 birds in Alappuzha and Kottayam as they fall within a one-kilometer radius of the epicentre of the bird flu infection. Though the department says the avian flu virus is not very dangerous, it caused the deaths of around 25,000 ducks. There is also a chance that the disease might spread from birds to humans.

T V Jayaprakash, Palakkad

Boost to digital payments

Pranab da's criticism of Prime Minister Narendra Modi's demonetisation is balanced (*Even primary objectives of NaMo's DeMo never met: Pranab*, Jan 6). But it is a fact that the notes ban at least gave a big boost to digital payments in the country.

P Mangalachandran, Kannur

Landmark HC observation

The observation of the Kerala HC that a first-time offender in a theft case need not be sent to jail in all situations is a landmark one. It is a matter of concern that such offenders, when remanded to prison, are not segregated from notorious criminals. So they tend to face threats from hardcore criminals. When such petty thieves come out of jail, they have no option but to join criminal gangs. I hope the government will come up with a suitable legislation in this regard.

Achuthan V K, Mahe

Deaths of elephants

It is shocking that three wild elephants died in Kerala on a single day this year. The government and forest department authorities should take prompt action and not be mute spectators.

Devadas V, Kannur

Back to schools

It is great to see that children are turning up in schools in Karnataka back again (*Attendance in classes goes up*, Jan 6). Online education cannot ensure the all-round development of kids, which is possible only through schools. Since new variants of Covid are present, the parents and school administration need to be more vigilant.

Anula Singh, Bengaluru

Daily war of words in WB

The daily war of words and confrontation between West Bengal chief minister Mamata Banerjee and the BJP leaders has reached a fever pitch. The defection of many TMC leaders to the saffron party in recent weeks seems to have created a sense of insecurity in the chief minister.

S Ravindranath, Bengaluru

THE NEW INDIAN EXPRESS

Chairman of the Board: **Manoj Kumar Sonthalia** Editor: **G S Vasu**

Resident Editor (Karnataka) : **Santwana Bhattacharya*** Published by **R K Jhunjhunwala** on behalf of Express Publications (Madurai) Private Limited, at No. 1, Queen's Road, Bengaluru - 560 001 and printed by him at Express Press, Plot No. 2A, Bommasandra Industrial Area, 4th Phase, Survey No. 46, Part Yarandahalli Village, Jigani Hobli, Anekal Taluk. Bengaluru - 560 099. **Bengaluru.** Vol. 57, No. 7 RNI Reg. No. 3457/1960. Phone: 080-22866893. * Responsible for selection of News under the PRB Act. **Copyright:** Express Publications (Madurai) Private Limited. All rights reserved. Reproduction in any manner, electronic or otherwise, in whole or in part, without prior written permission is prohibited.

TWEETS OF THE DAY

Varun Gandhi @varungandhi80
Why is there an Indian flag there??? This is one fight we definitely don't need to participate in...

Harsimrat Kaur Badal @HarsimratBadal_
Centre is holding sham talks with farmers only to tire them out. I was also repeatedly assured that concerns would be addressed...

Shashi Tharoor @ShashiTharoor
Unfortunately, @varungandhi80, there are some Indians with the same mentality as that Trumpist mob, who enjoy using the flag as a weapon...

Farmers on tractors participate in a rally against the new farm laws at Kundli-Manesar-Palwal Expressway in Haryana on Thursday | SHEKHAR YADAV

Sea of tractors touches capital from two sides ahead of talks

At least 5,000 tractors with over 10,000 farmers descended on two peripheral expressways

GAYATHRI MANI & HARPREET BAJWA @ New Delhi/Chandigarh

EQUIPPED with Google maps and contact details of points-persons appointed to guide them, thousands of farmers in tractor-trolleys descended on the Eastern and Western Peripheral Expressways on the outskirts of the national capital on Thursday in a dress rehearsal of 'tractor parade' planned on Republic Day.

At least 5,000 tractors with over 10,000 farmers took part in the rally on the arc-shaped Kundli-Ghaziabad-Palwal (Eastern) and Kundli-Manesar-Palwal (Western) expressways. The show of strength came a day before the government and the farmers' unions sit for eighth round of talks.

The rally was taken out from four different points — Singhu to Tikri border, Tikri to Kundli, Ghazipur to Palwal and Rewasan to Palwal. The farmers camping at Singhu and Tikri borders entered the expressway from Kundli and Sampla, respectively. Both the groups met midway before returning to their bases. The farmers protesting at Ghazipur border met the group from Rewasan in Palwal, Haryana, and returned to their camps.

Interestingly, the rally on KMP Expressway was joined by a large number of farmers and youngsters from Haryana. Both at Singhu and Tikri borders, it's the farmers from Punjab who are leading the stir.

Farmers and youngsters were also seen in cars and jeeps. At the KMP crossing, the volunteers continuously made announcements and alerted the farmers to drive in a lane.

"The rally was peaceful and was even more successful than expected. We had expected only 500-600 tractors from Haryana but 2,500 came. The farmers from near Delhi joined the rally," said Paramjeet Singh Katyal of Samyukta Kisan Morcha.

BKU's Rakesh Tikait at the rally on Western Peripheral Expressway | PARVEEN NEGI

Farmers will gain from freight corridor, India will develop rapidly:PM

HARPREET BAJWA @ Chandigarh

THE Western Dedicated Freight Corridor is a "game changer" for India in the 21st century, Prime Minister Narendra Modi said, after inaugurating the 306-km Rewari-Madar section of the corridor on Thursday.

Some 79 km of this section of the corridor is situated in Mahendragarh and Rewari districts of Haryana and approximately 227 km in Rajasthan's Jaipur, Ajmer, Sikar, Nagaur, and Alwar districts.

"The dedicated freight corridors, be it eastern or western, are not just the modern routes for the modern goods trains but are also the corridors of the country's rapid development," he said. "These corridors will also form the basis for the development of new growth centres and growth points in different cities in the country."

He said the western corridor will bring new opportunities to farmers, industrialists and traders in the National Capital Region, Haryana and Rajasthan. The corridor will cover 133 railway stations in nine states. At these stations, new multi-modal logistics parks, freight terminals, container depots and parcel hubs will also come up.

'These will benefit farmers, small industries, cottage industries and big manufacturers,' Modi added.

Using the railway analogy, the PM said the infrastructure work is going on two tracks simultaneously in the country. "In last ten to twelve days, several projects have been dedicated to the nation and over ₹18,000 cr been directly transferred into accounts of farmers with the help of digital infrastructure...," he said.

SC wary of Markaz repeat in pandemic

NEW DELHI: Expressing concern over the health of farmers amid the Covid pandemic, the Supreme Court asked the Centre to issue guidelines for such large gatherings to avoid a repeat of the Tablighi Jamaat's Markaz fiasco.

A bench headed by CJI S A Bobde issued a notice seeking the Centre's reply within two weeks. "This same problem is going to arise during the farmer protest. We do not know if farmers are being protected from Covid. What guidelines have you issued for prevention of such things?" it asked Solicitor General Tushar Mehta.

The top court was hearing a PIL seeking a probe by the CBI into the Jamaat gathering and stressed on having guidelines to prevent such events from causing harm to public health at the time of the pandemic.

"Have you learnt from your experience in handling this (Jamaat) event? Have you found out how it happened?" the bench questioned Mehta.

Farmers have been protesting over a month at Delhi's borders against the three farm laws enacted by the Centre.

Mehta told the bench that the investigation into the Jamaat gathering was still on. He added that Covid guidelines with regard to large gatherings were in place and sought two weeks to file a reply.

The Jamaat was in the headlines last year when authorities blamed the gathering at its headquarters in Delhi for the jump in Covid infections.On its part, the Jamaat had maintained many visitors at its Nizamuddin *markaz* were stranded after the government declared a lockdown. *ENS*

Sonia strikes balancing act before Congress prez poll

RICHA SHARMA @ New Delhi

CONGRESS chief Sonia Gandhi has done a fine balancing act in the recent organisational revamp and new appointments in central and state units to avoid a chasm between old and young leaders.

With the party preparing to hold presidential elections by next month, the long overdue organisational revamp has started to put up a team of old and young leaders for ensuring smooth functioning of the new party chief. There are already talks of return of Rahul Gandhi as party chief, who till recently was unwilling to lead the party.

On Wednesday, it announced senior observers for upcoming assembly elections in which some members of the 'dissenter' group found place. Party general secretary Mukul Wasnik and former union minister M Veerappa Moily were named as observers in Assam and Tamil Nadu and Puducherry, respectively.

Team Rahul members and MPs B Manickam Tagore, A Chellakumar and S Jothimani found place in the revamp of the Tamil Nadu Congress Committee which also has veterans P Chidambaram and Mani Shankar Aiyar.

Also part of the committee is Karti Chidambaram, the MP from Sivaganga in Tamil Nadu, who criticised the formation of a "jumbo panel" in the state.

A similar balance was seen in Rajasthan, where the Ashok Gehlot-led party government spent some anxious time as Sachin Pilot nearly exited from the party with his loyalists.

According to party sources, some more organisational changes are expected in coming days in state units and a balance will be maintained to ensure both old and young Turks are on board.

OVERHAUL IN RAJASTHAN UNIT

Nearly six months after it was dissolved during the political crisis after Sachin Pilot's revolt, the Rajasthan Pradesh Congress Committee (PCC) was reconstituted with the appointment of seven vice-presidents, eight general secretaries and 24 secretaries. The AICC struck a balance between the rival camps led by Chief Minister Ashok Gehlot and Pilot. Both the CM and Pilot congratulated the new office-bearers and took to Twitter to convey their best wishes to the new PCC team.

FROM THE MEMOIR

'JUDICIARY & EXECUTIVE NEED BETTER COORDINATION'

EXPRESS NEWS SERVICE @ New Delhi

STRESSING the need of striking a balance between judiciary and executive, former President Pranab Mukherjee has stated in his memoir, '*The Presidential Years*', that proper coordination between the two stakeholders will avoid judicial activism.

"In our democratic concept, I feel that judges, especially of the higher judiciary, do not generally interact with other stakeholders. A certain distance has to be maintained, given the judiciary's role in adjudicating various actions of the executive," he wrote. "However, there should be more frequent interactions between the executive and the judiciary. If the CJI were to meet the PM more regularly, and similarly the Chief Justice of high courts were to interact with the respective CMs more often, a number of vexatious issues could be resolved, and the balance that is needed to be maintained between them can be achieved."

Mukherjee said that as President, he made attempts to interact with the judges. "I would invite them over for tea and photo sessions. Unfortunately, there were not enough occasions to meet them otherwise. I would see them on formal occasions, including the swearing-in ceremony of the CJI."

The book also talks about the issue of vacancies in judiciary. Mukherjee stressed on strengthening the judicial infrastructure so that justice delivery system could be made more efficient. "A lot can be said about delays in the justice delivery system but the courts, too, work under many constraints. There are not enough courtrooms and judges. The judicial infrastructure needs major expansion, which in turn requires funds. The expenditure on the judiciary comes under non-plan expenditure, and there have not been enough funds to spend in revamping the judicial infrastructure."

The primary responsibility of filling these vacancies lies with the collegium. "Inordinate delays in the appointment of judges also deny opportunities to the deserving. A judge who is appointed after his junior and thus takes oath later goes up the seniority ladder, which could adversely affect his chances of promotion...It is the responsibility of both the collegium and the government to avoid such fallacies," he wrote.

Govt's move to scrap Planning Commision was a blunder: Pranab

NEW DELHI: Former President Pranab Mukherjee did not approve of the Modi government's decision of scrapping the Planning Commission. In his autobiography, he has called the move a blunder.

Mukherjee wrote that his 2015 speech, drafted by the government, referred to the establishment of the NITI Aayog to take the place of the Planning Commission. "While I was personally not enthused by the scrapping of the Planning Commission, which had been established in 1950, I did not wish to rake up a controversy by opposing it publicly. I personally feel it was a mistake, indeed a blunder, to do away with the plan panel."

The former President mentioned that even the Planning Commission's long tenure was not without controversies. "Often, there were tiffs between the government and the plan panel, even during the Nehru era. Besides, I believe that transitions must be done in a smooth manner and with a human face."

Mukherjee said the Commission derived its strength from the Mahalanobis Model, named after famous economist P C Mahalanobis. Mahalanobis believed in state-directed investments, emphasised on heavy industries and public sector undertakings and a generally centralised economy. "While some of these concepts may sound dated today, in the early years of Independence they served the country well, since they provided our policy planners a long-term growth road map through Five-Year Plans, which the Planning Commission of India was tasked with preparing," he wrote. *ENS*

COVID FIGHT

IAF, airlines to be roped in for vaccine transport

EXPRESS NEWS SERVICE @ New Delhi

COMMERCIAL airlines as well as the Indian Air Force are being roped in to transport the vaccine vials as the government prepares to start giving the first jabs to immunize the people against Covid-19 next week, said sources.

The transportation of vaccines to different parts of the country could begin Thursday evening or Friday morning. Officials in the Union health ministry, in consultation with the National Expert Group on Vaccine Administration on Covid-19, aviation ministry and cargo operators on Thursday prepared a detailed outline for vaccine transportation.

The first vaccine vials, said officials in the health ministry, are set to be from Pune where the Serum Institute of India has manufactured the 'Covidshield' developed by Oxford University-AstraZeneca.

The Centre has planned 41 mini-hubs across the country for the distribution of vaccines, which are mostly in state capitals where they will be stored before finally being dispatched to districts.

Delhi and Karnal will be made mini-hubs for northern India while for the eastern part of the country, Kolkata and Guwahati will be the mini-hub for distribution. Guwahati will also be a nodal point for the North-east. Chennai and Hyderabad will be the designated points for south India.

Union health minister Harsh Vardhan, meanwhile, reviewed the preparedness for Covid dummy run on Friday in a virtual meeting with health ministers from the states.

Jaishankar wraps up Lanka visit, fishermen issue figures in talks

EXPRESS NEWS SERVICE @ New Delhi

EXTERNAL Affairs Minister S Jaishankar on Thursday held a string of meetings with the political leadership of Sri Lanka and discussed issues concerning the two neighbours

On the last day of his three-day visit, Jaishankar met Sri Lankan Prime Minister Mahinda Rajapaksa and followed up on the leader's discussions with Prime Minister Narendra Modi during his virtual summit. "Thank Prime Minister @PresRajapaksa for his warm welcome this evening. Discussed further strengthening our close cooperation in so many areas, following up on the progress made since the Virtual Summit with PM @narendramodi," Jaishankar tweeted.

In the backdrop of 36 Indian fishermen being arrested by Sri Lanka, Jaishankar also met the fisheries minister and followed up on the discussions held in the Joint Working Committee meeting on Fisheries on December 30. "A productive meeting with Fisheries Minister Douglas Devananda. Reviewed our cooperation in fisheries after the recent Joint Working Group session," he tweeted.

S Jaishankar with former Lankan PM Ranil Wickremesinghe in Colombo | MEA

Jaishankar also met leaders of the Tamil community. On Wednesday, in a joint press conference with his Lankan counterpart Dinesh Gunawardena, he had urged Colombo to meet the aspirations of the Tamil community.

EXPRESS READ

JEE-Advanced on July 3, 75% criteria waived off

NEW DELHI: The JEE-Advanced 2021 will be held on July 3 for which the 75% eligibility criteria have been scrapped for the second consecutive year, Education Minister Ramesh Pokhriyal said. The eligibility criteria has been taken for the convenience of students due to the Covid pandemic, he added.

Officers from J&K to be part of Union Territory cadre

EXPRESS NEWS SERVICE @ New Delhi

THE Centre on Thursday ended the Jammu and Kashmir Cadre for All India Service officers, merging IAS, IPS & Indian Forest Services officers of J&K cadre with the AGMUT cadre. The officers of the erstwhile Jammu and Kashmir cadre can be now posted to Arunachal Pradesh, Goa, Mizoram and any Union Territory.

The J&K cadre officers will report directly to the Union Ministry of Home Affairs just like other officers of AGMUT, with the MHA being the final authority of all service matters such as inter segment transfers of officers, promotions, foreign deputations among others.

Necessary modifications may be made in the corresponding cadre allocation rules by the central government, the order reads.

Earlier, the J&K Reorganization Act passed by Parliament on August 6, 2019 said that officers in J&K cadre of the erstwhile state will continue to serve in the cadre.

The officers so borne or allocated on AGMUT (Arunachal Pradesh, Goa, Mizoram and UT cadre) shall function in accordance with the rules framed by the Central government, read the notification, amending Section 88 of the Act,.

The merger had become necessary after J&K was downgraded to a UT in 2019.

MAHA'S NEW DGP

Maharashtra government appointed Hemant Nagrale as Maharashtra's DGP as an additional charge on Thursday. The incumbent DGP Subodh Jaiswal has been appointed as DG of the Central Industrial Security Force.

14 MAOISTS SURRENDER IN DANTEWADA

INDIA	Max	Min		Max	Min
Ahmedabad	27	16	Mumbai	30	24
Bhopal	28	17	Panaji	32	25
Jaipur	21	12	Patna	26	13
Amritsar	16	9	Lucknow	26	12
Chennai	29	26	Port Blair	29	27
Kolkata	31	18	Imphal	23	8
Srinagar	5	-1	Chandigarh	18	10

MP chicken samples test bird flu positive

EXPRESS NEWS SERVICE
@Bhopal/Dehradun

BIRD flu, which was felling crows in Madhya Pradesh, has spread to poultry fowls, with samples from chicken shops in Indore and Neemuch testing positive. The spread has been reported among the shikra in Khargone, and bagula (heron) birds in Khandwa districts.

According to Director Animal Husbandry, Madhya Pradesh, R K Rokde, bird flu outbreak has been detected among dead crows and other birds in eight districts, including Indore, Agar-Malwa, Neemuch, Mandsaur, Khargone, Dewas, Guna, and Khandwa.

"We have ordered the closure of all poultry and chicken stalls for a week in one-km radius of shops from where samples were found positive. Surveillance of poultry shops and farms within 10-km radius of the poultry-chicken shops concerned has been started," Rokde told TNIE. "We are now trying to ascertain the source of chicken at the stalls in Indore and Neemuch. If the chickens were locally supplied, then samples will be from a broader region. If the source is from outside the state, we will alert the governments concerned," he said.

Meanwhile, Uttarakhand banned the import of poultry products from all states affected by bird flu. Chief Minister Trivendra Singh Rawat reiterated the need to be cautious and temporarily halted any transaction in poultry products. The order follows the advisory to mount vigil in the wake of bird flu cases in neighbouring states. There are around 14,500 poultry centres across 13 districts in the state. Officials are keeping a tight watch on migratory from Russia, Iran, and other Asian countries.

A worker spraying disinfectant at a birds enclosure, as part of a preventive measure against Bird flu, at Nehru Zoological Park in Hyderabad | PTI

Panel member shames victim in Badaun

EXPRESS NEWS SERVICE
@Lucknow

WHILE the main accused in Badaun gangrape and murder case is still on the run, a member of the National Commission for Women (NCW) — Chandramukhi Devi — courted controversy by saying that the incident could have been averted if the victim had not ventured out in the evening.

The NCW member was sent to Badaun by the Commission to meet the family members of the gang-rape victim. While addressing media persons, she said, "A woman should always be mindful of the time and should not venture out late even if she is under pressure from someone." NCW chief Rekha Sharma took to twitter to distance herself from Chandramukhi Devi's opinion. Sharma said, "women have all the right to move on their will whenever and wherever they want to". She added that it was the duty of the society and the state to make places safe for women.

A 50-year-old Anganwadi worker had gone to a temple in her village around 6 pm on Sunday. Around 11:30 pm, three men dumped the injured, bleeding, and half naked woman outside her house and fled. She later died.

J&K INDUSTRIAL POLICY

Centre approves ₹28K-cr plan to draw industries

Incentives aplenty for businesses as govt aims to create job opportunities for youth

EXPRESS NEWS SERVICE
@New Delhi/Srinagar

THE Centre on Wednesday approved a ₹28,400-crore new industrial developmental scheme, paving the path for attracting investments and creating jobs for the youth in the militancy-hit Jammu and Kashmir. The Cabinet Committee on Economic Affairs (CCEA), headed by the Prime Minister, on Wednesday approved the proposal of Department for Promotion of Industry and Internal Trade for Central Sector Scheme for Industrial Development of Jammu & Kashmir. The scheme will stay in force till 2037, and ₹1,123.84 crore has already been disbursed under various special packages, the government said, in a statement.

Welcoming the approval given by the Cabinet Committee on Economic Affairs to the Central Sector Scheme for Industrial Development of Jammu and Kashmir, Union Home Minister Amit Shah said the decision illustrates how the Union Territory holds a 'special place' in heart of Prime Minister Narendra Modi.

According to CCEA, the provisions of the scheme aim at drawing both small and large units. Smaller units with an investment in plant and machinery up to ₹50 crore will get a capital incentive up to ₹7.5 crore and get capital interest subvention at the rate of 6% for a maximum of seven years. The scheme, as per the committee, has been simplified on the lines of ease of doing business by bringing one major incentive – GST Linked Incentive – that will ensure less compliance burden without compromising on transparency.

Shah said that the scheme will prove to be a boon for cottage industry, handicrafts, micro, small and medium industries of Jammu & Kashmir.

"Prime Minister Narendra Modi has started development in Jammu & Kashmir by ridding it of terrorism and separatism. It is Modiji's visionary leadership as a result of which, for the first time, a scheme is taking industrial development to the block level," Shah said.

Didi blinks, to let farmers get Central dole direct

EXPRESS NEWS SERVICE @Kolkata

UNION Agriculture Minister Narendra Singh Tomar on Wednesday wrote to Bengal Chief Minister Mamata Banerjee requesting her to depute a nodal officer so that the Centre could coordinate to implement the PM Kisan Samman Nidhi, a central scheme for farmers. Tomar's communication came a day after Mamata gave her nod to accept the central scheme and asked the Union minister to give the state government the list 21.7 lakh applicants for verification.

Bengal CM's green signal to the central scheme is said to be a calculated political move ahead of the upcoming Assembly elections at a time when the BJP high-command has been hitting out at the Bengal CM for not allowing the implementation of the Central scheme in Bengal, and assusing her of depriving the farmers of benefits under the scheme.

"By allowing the Central scheme in Bengal, Mamata leaves no opportunity to the BJP to attack the TMC-led State government on the issue of depriving farmers by hampering the Central scheme," said a senior TMC leader.

On Monday, Mamata had said she had written to the Union minister saying Bengal was ready to verify the 21.7 lakh farmer applicants who registered themselves on the Central portal. "I want farmers to get the money. If there is anything extra over and above our grants for the farmers, let them have it," she had said.

The tussle between the Centre and Mamata broke out on the issue of disbursing authority of the financial grant. The Central government wanted to transfer the grant directly to the bank accounts of the farmers while Mamata wanted to do it through her administrative machinery.

"It is a smart move. She agreed to allow the scheme at a time when the BJP is being criticised on the issue of the farm laws and the month-long protests by farmers on Delhi border. Her nod to implement the scheme in Bengal will not only blunt BJP's political weapon to target her on this issue, but also will help her own party to sharpen its attack against the saffron camp on the farm laws," said a senior bureaucrat in Mamata's government.

NADDA'S OUTREACH DRIVE IN RICE BOWL

With a view to containing Trinamool Congress' barrage in the backdrop of farmers' protest, BJP's national president JP Nadda will visit Katwa in East Burdwan district, known as Bengal's rice bowl, on January 9 and address farmers on the farm laws. Nadda will meet a few farmers and collect rice from them as a show of 'goodwill', and deliver the message that the BJP-led Centre is not anti-farmer

PROJECT MANAGEMENT

Union Minister for Road Transport & Highways Nitin Gadkari and Maharashtra Chief Minister Uddhav Thackeray after a meeting on the ongoing projects in Maharashtra, in Mumbai on Thursday | PTI

Vocational training for shelter home girls

RAJESH KUMAR THAKUR @Patna

SELF reliance is the keyword the state government is banking on to transform the lot of girls sheltered in various care homes in Bihar. Under a new model, the government aims to make all girls at state-sponsored institutions self-reliant through vocational training by the time they turn 18.

The plan is significant as it comes in the wake of the 2018 sex scandal at a Muzaffarpur-based Girls Shelter Home.

After having sent 14 girls from the shelter homes at Begusarai, Madhubani, Patna, Mothari, and Purnia to Bengaluru and other cities for vocational training in 2020, they plan to send another batch of 30 girls to participate in a programme on hotel management. The girls would be sent to Bengaluru, among other cities, in association with the Children and Human Rights Organisations Centre for Juvenile Justice.

"Now, the second batch of 30 inmates – educated up to classes VI and VII – will be sent to Bengaluru for training on housekeeping to make them financially self reliant," the director of the department said. "The social welfare department is in touch with banks to provide them (who return after training) loans to run their own businesses through SHGs," the director added.

> **The social welfare department is in touch with banks to provide them (who return after training) loans to run their own businesses through SHGs**
>
> Social Welfare Dept Director

The stress on self-reliance is aimed at opening up avenues to the girls, who get ₹2,000 after they turn 18. The best part about the vocational training is the placement opportunities the girls get access to.

"The girls after training in various vocational courses are ensured 100 per cent placement through the hotels and institutions that train them in housekeeping," the director added.

EXPRESS READ

Accident rate drops in Chhattisgarh

Chhattisgarh: The state has witnessed a 17.75 per cent drop in road accidents and a 9.13 per cent slump in accident deaths in 2020, the police said on Thursday. The number of accidents and deaths came down last year largely due to the restrictions imposed on vehicular movement during the Covid-induced lockdown and traffic management by the police, said R K Vij, Special DGP (Planning and Provisioning/ Technical Services)

60 charge-sheeted by CBI in Vyapam scam

Bhopal: As many as 60 accused, including 22 girls, were charge-sheeted by the Central Bureau of Investigation (CBI) in the multi-layered Vyapam scam related state quota allotment-Pre Medical Test 2011 case before a special CBI court in Gwalior on Thursday. Those charge-sheeted also included the directors of medical colleges and former director of state medical education departments, besides some other influential individuals.

Call for inner line permit gets stronger

PRASANTA MAZUMDAR @Guwahati

THE demand for the implementation of Inner Line Permit (ILP) in Meghalaya is getting intensified. The Confederation of Meghalaya Social Organisations (CoMSO) has asked the state's 60 legislators, including Chief Minister Conrad Sangma, to go to New Delhi and hold an agitation in favour of ILP. It asked the three MPs of the state to raise the issue in the upcoming session of Parliament.

The ILP is an official document issued to allow inward travel of an Indian citizen into a protected area for a limited period. Many in the northeast view it as a shield against the illegal influx of immigrants. Currently, Nagaland, Mizoram, Arunachal Pradesh and Manipur are protected under it.

Recently, Congress MLA, PT Sawkmie, had suggested that the MLAs from the state should go to New Delhi as a team and hold an agitation demanding the ILP's implementation. The idea was backed by CoMSO. Its chairman Robertjune Kharjahrin said the legislators must pressurise the Central government to consider ILP.

The Meghalaya government set up an entry-exit point at Umling in Ri Bhoi district in December last. The road leads to Shillong. Now, various organisations are demanding similar entry-exit points in other inter-state border areas.

J&K ENCOUNTER

L-G SAYS WAIT AS DAD STICKS TO HIS DEMAND

FAYAZ WANI @Srinagar

THE father of a 16-year-old youth, who was among the three militants killed in an encounter at Lawaypora on the outskirts of Srinagar on December 30, has alleged that the security officials are telling lies.

Meanwhile, in his first reaction to the allegations, Lt Governor Manoj Sinha said, "Let me tell you that J&K is a very sensitive Union Territory. I have noted all the versions, including that of security forces and the families of the youth. I will come up with facts at an appropriate time."

Mushtaq Ahmad, father of 16-year-old Athar Mushtaq, said: "I again say that I want justice. The DGP and other security officials, who say that on the night of December 29 they had asked them to surrender and come out, should feel ashamed. If that were the case, they should have taken me and his mother to the spot. I swear I would have brought him to you if he were a terrorist." Army and police say three militants – Athar Mushtaq, Aijaz Ahmad Ganai, and Zubair Ahmad Lone – were killed in a two-day gunfight on the outskirts of Srinagar on December 30.

"I want an inquiry into the incident. I also want the body of my son. I have already dug a grave for my son in my ancestral graveyard. I am waiting for the body of my only son," Mushtaq said. He claimed that when Athar called his sister at 4 pm on December 29, he was in custody of troops

The families of two other youth too are demanding inquiry into the killings.

Ayodhya to learn lessons on cleanliness from Indore model

EXPRESS NEWS SERVICE @Bhopal

EVERY success story has a body of hard work behind it. Indore's enviable distinction of being the cleanest Indian city for four years on a trot under the Swachh Bharat Survekshan is a case in point, and an example worth emulating. And emulating Indore's exemplary work model would be Uttar Pradesh's pilgrimage city Ayodhya.

As part of the grand plan to transform Ayodhya into the world's top eco-friendly spiritual tourism destination, the Indian Institute of Indore (IIM-I) is partnering with the Ayodhya Municipal Corporation (AMC) to draw an action plan.

A Memorandum of Understanding (MoU) was recently been signed between the IIM-Indore Director, Prof Himanshu Rai, and Ayodhya's Municipal Commissioner Vishal Singh as the starting point for the first-of-its-kind partnership.

As per the MoU, the detailed action plan will include replication of best practices of the Indore model, with special enhancements for maintaining cleanliness standards. It will entail drafting a plan for implementation of information, education and communication as per the Swachh Bharat Mission, organising training/capacity building programme for AMC employees as well as organizing programmes in best practices for officials of AMC.

Partnership to usher in knowledge transfer

Confirming the development, Vishal Singh on Thursday told TNIE: "IIM-I being one of the best management institutions in the country, we approached them for the partnership."

State tableau among 17 selected for R-Day parade

Uttarakhand's tableau featuring the Kedarnath temple has been selected by the Defence Ministry for the upcoming Republic Day parade in New Delhi. Uttarakhand's tableau was among the 32 tableaus vying for participation, of which the Centre selected 17. The front part of the tableau features the state animal (musk deer), the state bird (monal), and the state flower (brahmakamal) while the rear features the Kedarnath temple. Uttarakhand's tableau has been selected for the 12th time since 2000.

DEHRADUN DIARY

VINEET UPADHYAY
Our correspondent in Dehradun
vineet.upadhyay@newindianexpress.com

Soon, a study on urban flood pattern in Dehradun

Uttarakhand State Disaster Management Authority and the Indian Institute of Remote Sensing will undertake a first-of-its-kind study on urban flood patterns in the state capital. It is the first time such a study is being undertaken in Uttarakhand and an MoU will be signed. Riddhim Agarwal, additional chief executive officer USDMA, "We plan to use drone to develop high resolution maps of flood prone areas. This will enable us understand flow of water in and around river which will help in rectifying flood issues." The scope will be expanded to 13 districts of the hill state to address the flood problem.

Lockdown helped bring down accidents, fatalities

Uttarakhand has registered 40% decline in road accidents in in comparison to 2019. Officials from the police department said that lockdown helped curb accidents. Data revealed that 908 road accidents took place killing 583 people, while in 2019, in 1,221 accidents 867 people lost their lives. In 2018, 1,047 people died in 1,314 road accidents. Number of injured in year 2020 stood 759 in comparison to 1,571 in 2019 and 1,453 in 2018. In 2020, highest number of accidents took place in plain districts of Uttarakhand with Udham Singh Nagar leading with 243 accidents followed by Dehradun (212).

Snowfall at Chardham, normal life affected

The Char Dham shrines and hilly areas of Uttarakhand received a fresh spell of snowfall on Tuesday. The Badrinath shrine in Chamoli district witnessed snowfall for almost the entire day on Tuesday, recording over one feet snow. Earlier, the India Meteorological Department had issued an orange alert predicting heavy snowfall in districts like Chamoli, Uttarkashi, and Pithoragarh. In Uttarkashi district, snowfall started late on Monday night and continued till Tuesday in the high altitude areas, affecting normal life in areas like Harsil Valley, Gith Patti, Mori block, among other areas.

IN THE COURT OF THE PRINCIPAL CIVIL JUDGE AND JMFC AT DEVANAHALLI

C.Mis. No. 259/2020

Between: Sri Anjinappa and Others ...**Petitioners**

And: The Tahasildar ...**Respondent**

The petitioner namely Sri Anjinappa, S/o Late Sanjivappa, aged about 78 years, R/at. No. 38, Kolipura Bimaranahalli, Jala hobli, Yelahanka Taluk, Bengaluru Urban District, Bengaluru-562157 and others have filed the above petition for the death certificate of one **Late Sanjivappa who died on 28.05.1987** at Bagaluru Village, Jala Hobli, Bengaluru North (Additional) Taluk, Bengaluru Urban District, Bengaluru-562149. If any parties who have objections may dispute regarding the same can appear before the Hon'ble Principal Civil Judge and JMFC at Devanahalli and the date of hearing on **13.01.2021 at 11.00 a.m** in C.Mis.No. 259/2020.

Given under my hand and seal of this court on 05.01.2021.

By Order of the Court, Chief Ministerial Officer, Civil Judge & JMFC Court, Devanahalli.

Advocate for Petitioner
Sri. CHANDRAKANTHA GOWDA .N,
Sri. M.T. Nanaiah & Associates, Advocates.
Office at Lakshmi Complex, Budigere Road, Ward No.22, Prashantha Nagara, Devanahalli Town-562110.

Education. Goals. And game changing decisions. edex Every Monday with THE NEW INDIAN EXPRESS

LOST

I, R. NARAYANA REDDY, S/o, Late Ramaiah, R/a, Nosenur Village, Haragadde Post, Jigani Hobli, Anekal Taluk, Bangalore District, have Lost My Original Registered Sale Deed of Property Vide No.ANK-1-089061/2006-07, Dated:14-06-2006, Property Located at Sy. No.122, Property No.561, Junjar No.640, Jigani Village, Jigani Hobli, Anekal Taluk, Bangalore District, measuring 0-06.02 & 0-01.61 Guntas.

Have given the Complaint at Jigani Police Station, Anekal Taluk, bearing Complaint GSC No.PO2000210600008, dated: 06-01-2021. If anybody found kindly report to the nearest Police Station, or Contact: 63631 86326.

IN THE HON'BLE COURT OF THE 1st ADDL CIVIL JUDGE & JMFC, AT NELAMANGALA

C. Misc. No. 400/2020

PETITIONER: SMT. NARASAMMA W/o Late Putta Narasaiah, aged about 68 years, R/at No. 200, Chikkasandra, Near Govt. School, Bengaluru North Dasarahalli, Bengaluru-560 057. -V/s-

RESPONDENT: The Thasildar, (Registrar of Births and Deaths) Nelamangala Taluk, Nelamangala.

PUBLIC NOTIFICATION

Whereas the petitioner above named has presented petition to this Hon'ble court under section 13(3) of Registration of Birth and Deaths Act 1969 for order direct the respondent authority to get enter the date of petitioner's husband by name **PUTTA NARASAIAH S/o Late Narasimhaiah** was died on **18.08.1988** at Thadasighatta Village, Thymagondlu Hobli, Nelamangala Taluk, Bengalore & Rural District. The Hon'ble court has fixed on **21.01.2021** for hearing of the Petition and that if any person/s desire to oppose the said petition or claim or interest shall appear before the Hon'ble court in person or by pleader duly instructed at 11 AM failing which the said application will be heard and determined as exparte.

Given under my hand and the seal of the court on 02-01-2021.

By order of the court, Chief Ministerial Officer, Court of the Civil Judge, (Junior Division) and JMFC at Nelamangala.

Advocate for Petitioner: **SRI VENKATESH. B.K.**
Sri D.R. ANAND, Advocates,
Banarahalli, Devanagundi Post, Hoskote Taluk, Bangalore Rural.

IN THE COURT OF THE PRINCIPAL CIVIL JUDGE AND JMFC AT HOSAKOTE

C. Mis. No. 302/2020

Smt. G.V. Geetha D/o Late Periyaswamy and Late Gowramma, W/o G.K. Venkatesh, aged about 57 years, #83, 6th Main, I.T.P.L. Road, Kundanahalli Colony, Bangalore North, Bengalore.... **Petitioner**

-V/s-

The C.M.C, (Birth and Death Registrar) Hosakote Taluk. ... **Respondent**

GENERAL PUBLIC NOTICE

Whereas the petitioners have filed the above petition seeking the direction to the C.M.C Hosakote Town for issuance of death certificate of petitioner's mother by name **Gowramma W/o Late Periyaswamy** died on **12-02-1987** in home at Vinayakanagar, Hosakote Town. The case is posted for the appearance for interested parties /publics on **02-03-2021** at 11am. Hence interested parties are hereby required to appear either in person or through pleader properly instructed in this behalf on 02-03-2021 at 11am before the Hon'ble Principal Civil Judge and JMFC at Hosakote, Bangalore Rural Dist. Failing which the above case will be disposed in your absence you may be placed exparte.

Given under my hand and seal of the court on 06-01-2021.

By order of the Court, Sheristedar, Civil Judge & JMFC, Hoskote.

HARENDRA, Advocates and Associates
Collage Road, M.V. Extension, Hosakote Town-562114.

IN THE COURT OF THE PRINCIPAL CIVIL JUDGE AND JMFC AT HOSAKOTE

C. Mis. No. 303/2020

Smt. G.V. Geetha D/o Late Periyaswamy and Late Gowramma, W/o G.K. Venkatesh, aged about 57 years, #83, 6th Main, I.T.P.L. Road, Kundanahalli Colony, Bangalore North, Bengalore.... **Petitioner**

-V/s-

The C.M.C, (Birth and Death Registrar) Hosakote Taluk. ... **Respondent**

GENERAL PUBLIC NOTICE

Whereas the petitioners have filed the above petition seeking the direction to the C.M.C Hosakote Town for issuance of death certificate of petitioner's father by name **Periyaswamy S/o Late Yettaraj** died on **15-09-1998** in home at Vinayakanagar, Hosakote Town. The case is posted for the appearance for interested parties /publics on **02-03-2021** at 11am. Hence interested parties are hereby required to appear either in person or through pleader properly instructed in this behalf on 02-03-2021 at 11am before the Hon'ble Principal Civil Judge and JMFC at Hosakote, Bangalore Rural Dist. Failing which the above case will be disposed in your absence you may be placed exparte.

Given under my hand and seal of the court on 06-01-2021.

By order of the Court, Sheristedar, Civil Judge & JMFC, Hoskote.

HARENDRA, Advocates and Associates
Collage Road, M.V. Extension, Hosakote Town-562114.

IN THE COURT OF THE PRINCIPAL CIVIL JUDGE AND JMFC AT HOSAKOTE

C. Mis. No. 299/2020

Between: 1. Srinivas .G, S/o Late Gopi .B, aged about 23 years, **2. Swapana Gopi @ Swapna .G** D/o Late Gopi .B, aged about 20 years, Both are R/o #2, 7th Cross, Shivananda Nagara, Moodalapalya, Nagarabhavi, Bangalore-72. ... **Petitioner**

-V/s-

The C.M.C, (Birth and Death Registrar) Hosakote Taluk. ... **Respondent**

GENERAL PUBLIC NOTICE

Whereas the petitioners have filed the above petition seeking the direction to the C.M.C Hosakote Town for issuance of death certificate of petitioner No. 1 & 2's mother by name **Shyamala W/o Late Gopi .B**, died on **18-08-2017** at Hosakote Govt. Hospital, Hosakote Town. The case is posted for the appearance for interested parties /publics on **02-03-2021** at 11am. Hence interested parties are hereby required to appear either in person or through pleader properly instructed in this behalf on 02-03-2021 at 11am before the Hon'ble Principal Civil Judge and JMFC at Hosakote, Bangalore Rural Dist. Failing which the above case will be disposed in your absence you may be placed exparte.

Given under my hand and seal of the court on 06-01-2021.

By order of the Court, Sheristedar, Civil Judge & JMFC, Hoskote.

HARENDRA, Advocates and Associates
Collage Road, M.V. Extension, Hosakote Town-562114.

pnb Housing Finance Limited
Ghar Ki Baat

Regd. Office: 9th Floor Antriksh Bhawan, 22, K. G. Marg, New Delhi-110001 Ph.: 011-23445200, Website: www.pnbhousing.com

NOTICE - SALE OF FIXED ASSETS

We are inviting bids from the general public for sale of our fixed assets for the branch office addressed as below-:

1. Jodhpur
2. Gachibowli, Hyderabad
3. E City Bangalore
4. Surat

The interested parties are requested to visit our website www.pnbhousing.com for detail under tender section.

Application/Bid form can be downloaded at free of cost from our website. PNB Housing Finance Limited reserve its rights to reject/accept any of the bid for any reason whatsoever.

MANAPPURAM FINANCE LTD.

GOLD AUCTION NOTICE

CIN-L65910KL1992PLC006623
IV/470A (old) W638A(New), Manappuram House, Valapad, Thrissur, Kerala - 680 567.

The borrowers, in specific and the public, in general, are hereby notified that public auction of the gold ornaments pledged in the below accounts is proposed to be conducted at the following branches on 23/01/2021 from 10.00 am onwards. The auction is of the gold ornaments of defaulted customers who have failed to make payment of their loan amount despite being notified by registered letters. Unauctioned items shall be auctioned on any other days without any further notice. Reserve price is fixed on the basis of market price of the gold on the date of auction or the 85% of the average 30 days IBJA rate whichever is higher. Change in venue or date (if any) will be displayed at the auction centre and on the company website. The details given below are in the order of Branch Name, Loan Number, Customer Name, Total Due Amount (in `) & Item Name

List of pledges:-

BANGALORE, CHIKPET, 112320700017798, ILYAS ALI BAIG, BANGLE 1, 50940/-, 7817, SADATH ALI BAIG, BANGLE 1, 54000/-, 7827, KARUNAKARAN S, CHAIN 1, 70000/-, 7832, T SREENIVASA, CHAIN 1, 51586/-, 7841, S CHANDRASHEKAR RAJU, NECKLACE 1, 129115/-, 7878, AJAYA KUMAR, CHAIN 1, 77000/-, 112320730003211, MOHAMMED ALI, DROPS & STUD 2,NECKLACE 1, 59000/-, 3322, K VITTAL RAO, DROPS & STUD 2,LOCKET 1, 48577/-, 3323, K VITTAL RAO, CHAIN 1, 131641/-, 3324, HARIPRASAD C, DROPS & STUD 2, 28603/-, 3377, GIRISH B C, FINGER RINGS 1, 15013/-, 3381, JITENDRA BHANDARI, FINGER RINGS 2, 66239/-, 3382, JITENDRA BHANDARI, BANGLE 2, 250710/-, 3383, JITENDRA BHANDARI, BRACELET 1, 63747/-, 3404, AJAYA KUMAR, CHAIN 1, 23310/-, 3424, SANDANRAJ SABASTEEN, CHAIN 1,NECKLACE 1, 176887/-, 3459, JAGADEESHA D, CHAIN 1, 24496/-, 3470, MANJUNATH K, BRACELET 1,CHAIN 1, 158238/-, 3472, MANJUNATH K, BRACELET 1,NECKLACE 1, 162038/-, 3473, MANJUNATH K, DROPS & STUD 8, 70284/-, 3474, MANJUNATH K, BANGLE 1, 45420/-, 3495, BHARATHI RAJA, FINGER RINGS 2, 31360/-, 3526, KIRAN, BRACELET 1,CHAIN 3,DROPS & STUD 4,FINGER RINGS 4,NECKLACE 1, 276991/-, 3534, KRISHNA KUBERA K, CHAIN 1, 108930/-, 3545, SRIKANTH H, CHAIN 1,FINGER RINGS 1, 60223/-, KOLAR, CHINTHAMANI, 110990700045925, ANANDA D V, DROPS & STUD 2, 14893/-, 6144, VARALAKSMI, STUD 2, 9977/-, 7675, RAMAPPA, NECKLACE 1, 70690/-, 7761, L RAVI, DROPS & STUD 2, 17993/-, 7770, MAULA, DROPS & STUD 2,FINGER RINGS 1,NECKLACE 1, 124873/-, 7772, NASIMA, DROPS & STUD 2, 41300/-, 7776, HANUMAPPA, NECKLACE 1, 49718/-, 7778, VENKATARAYAPPA, DROPS & STUD 2,FINGER RINGS 1, 16925/-, 7783, SREEKANTHA, DROPS 2, 7500/-, 7791, NARESHAA, NECKLACE 1, 28000/-, 7808, NAGENDRA BABU M, FINGER RINGS 1, 19600/-, 7809, SRINIVASA, DROPS & STUD 8, 58515/-, 7824, B KALYAN KUMAR, DROPS & STUD 2, 18000/-, 7828, VENKATESH S M, DROPS & STUD 2, 16000/-, 7830, RAVI, DROPS 2,MATTI 2, 21000/-, 7836, MANSOOR PASHA, BRACELET 1,FINGER RINGS 3, 75362/-, 7840, MANSOOR PASHA, CHAIN 1,FINGER RINGS 3, 72600/-, 7843, L RAVI, FINGER RINGS 1, 9000/-, 7849, SUBRAMANI KG, FINGER RINGS 1, 12889/-, 7850, BABAJAN, STUD 2, 5000/-, 7852, NARASIMHAMURTHY, FINGER RINGS 1, 6108/-, 7853, RANJITH KUMAR TN, STUD 2, 9015/-, 7856, ANJINEYAREDDY, DROPS & STUD 6, 30000/-, 7866, MANJUNATHA T N, FINGER RINGS 1, 13300/-, 7868, WASEEM KHAN, DROPS & STUD 2, 11890/-, 7873, DEVARAJU BK, FINGER RINGS 1, 16000/-, 7875, WASEEM KHAN, DROPS & STUD 6,FINGER RINGS 2, 52000/-, 7880, PRAKASHA B S, CHAIN 1, 132000/-, 7894, MANJUNATHA, DROPS & STUD 2, 14300/-, 7910, PRASAD R, CHAIN 1, 14000/-, 7911, ANJAPPA, STUD 2, 13730/-, 7914, MANJUNATHA REDDY.N, DROPS & STUD 2,FINGER RINGS 1, 42000/-, 7915, VENKATARAMAREDDY, DROPS & STUD 2, 14776/-, 7916, GAYITHRAMMA, DROPS & STUD 6,FINGER RINGS 2, 94718/-, 7923, MADHU V, CHAIN 1,DROPS & STUD 2, 42000/-, 7925, SANTHOSH KUMAR K V, DROPS & STUD 6,FINGER RINGS 1, 63969/-, 7929, K SHANKAR REDDY, DROPS & STUD 2, 17998/-, 7932, SOMASHEKAR RAJU, DROPS & STUD 2, 21986/-, 7936, MANSOOR PASHA, FINGER RINGS 2, 31000/-, 7940, MUNAVAR PASHA, STUD 2, 35000/-, 7941, RAJAGOPAL M, STUD 4, 18900/-, 7947, VENKATALAKSMAMMA, DROPS & STUD 2,STUD 2, 25200/-, 7954, V GANGADHARA, DROPS & STUD 2, 10000/-, 7955, V GANGADHARA, FINGER RINGS 2, 14400/-, 7957, HANUNAPPA, FINGER RINGS 2, 24384/-, 7958, NAGAMANI, CHAIN 1, 162948/-, 7959, NAGAMANI, CHAIN 1, 103640/-, 7963, HASEENA TAJ, STUD 2, 9941/-, 7964, HASEENA TAJ, DROPS & STUD 2,NECKLACE 1, 85860/-, 7965, VIJAY KUMAR M, MATTI 2, 11961/-, 7967, MANSOOR PASHA, NECKLACE 1, 46500/-, 7972, MURATHY, DROPS & STUD 2, 10487/-, 7975, SRINATH N, NECKLACE 1, 44000/-, 7983, BABU, DROPS & STUD 2, 31000/-, 7986, SHANKARAPPA, FINGER RINGS 2, 18900/-, 7995, NARASIMHAMURTHY, DROPS & STUD 4, 23979/-, 8004, LAKSHMINARAYANA M B, NECKLACE 1, 78935/-, 8008, MUJAMIRA, DROPS & STUD 6,FINGER RINGS 1, 86000/-, 8027, RAJANNA, DROPS & STUD 4,FINGER RINGS 1, 23300/-, 8028, K A MAHESH, DROPS & STUD 2, 40000/-, 8029, SAIDA NAVIDA, CHAIN 1,STUD 2, 64832/-, 8039, SUNIL REDDY V, DROPS & STUD 2,FINGER RINGS 1, 19815/-, 8043, KRISHNAPPA, FINGER RINGS 2, 64000/-, 8049, GANGARAJU C R, NECKLACE 1, 38303/-, 8056, BAIRAREREDDY C L, DROPS & STUD 2, 15000/-, 8061, BAIRAREDDY M, CHAIN 1,DROPS & STUD 2,FINGER RINGS 3, 44000/-, 8065, BAIRAREDDY M, CHAIN 1,DROPS 2, 91500/-, 8067, MAHARUNA, FINGER RINGS 1, 10926/-, 8074, MUNASHIR AHMAD, DROPS & STUD 2, 76020/-, 8082, SHANKARAPPA, CHAIN 1, 32200/-, 8091, ANAND KUMAR, STUD 2, 25220/-, 8093, ANAND KUMAR, NECKLACE 1, 104130/-, 8108, MALLESH N R, DROPS & STUD 4, 59500/-, 8109, SHIVAPRASAD G E, CHAIN 2,STUD 4, 167167/-, 8121, G M NARESH, FINGER RINGS 1, 16500/-, 8124, PRAKASH M G, BRACELET 1,CHAIN 1, 264470/-, 8128, K THREEVENI, CHAIN 1, 51600/-, 8140, MANJULA, CHAIN 1,DROPS & STUD 4, 74000/-, 8143, ANJAMMA, DROPS & STUD 2, 17500/-, 8145, PRAKASH M G, BANGLE 2,CHAIN 1, 273273/-, 8146, RAMAPPA, NECKLACE 1, 54488/-, 8147, SRINATH HG, DROPS & STUD 2, 13252/-, 8157, SHOBHA RANI, FINGER RINGS 2, 65000/-, 8159, SRINIVASA, STUD 2, 16500/-, 8166, MANJUNATHA C V, STUD 4, 13500/-, 8170, BABUREDDY, STUD 2, 12000/-, 8177, NAVEENAREDDY G K, FINGER RINGS 1, 6696/-, 8182, BASHA, DROPS & STUD 2,FINGER RINGS 3,LOCKET 1, 74600/-, 8186, VENNELA, DROPS & STUD 4, 44885/-, 8188, ILAYAZ, FINGER RINGS 2, 19942/-, 110990730004365, DEVARAJ V, CHAIN 1, 10058/-, 4374, RAJUSEKAR P V, DROPS & STUD 4, 30539/-, 6195, CHETHAN KUMAR A S, FINGER RINGS 1, 17116/-, 6196, CHETHAN KUMAR A S, CHAIN 1, 12415/-, 6239, NAGARAJ, CHAIN 1, 41701/-, 6244, SRIKANTH S K, STUD 2, 10340/-, 6288, THAHAR NAYIM, BRACELET 1, 47341/-, 6346, Y A GOPI, CHAIN 1, 69000/-, 6388, ESHWARAREDDY, NECKLACE 1, 74497/-, 6434, AJMATH ULLA, FINGER RINGS 1,NECKLACE 2, 91968/-, 6435, AJMATH ULLA, DROPS & STUD 4,NECKLACE 1, 108066/-, 6444, AMBARISH, CHAIN 1, 28417/-, 6450, KALYAN KUMAR G, DROPS & STUD 2, 20227/-, 6495, VAJRAA, DROPS & STUD 6,FINGER RINGS 2, 39903/-, 6500, RAMESHA A, DROPS & STUD 2, 36517/-, 6502, MANSOOR PASHA, FINGER RINGS 1, 14332/-, 6503, RAMESHA A, DROPS & STUD 2, 19340/-, 6512, MOHAMMED WASEEM AKRAM, NECKLACE 1, 68151/-, 6527, MUNISWAMY K, CHAIN 1,NECKLACE 1, 87580/-, 6530, RAVIKUMAR N, DROPS & STUD 2, 30899/-, 6535, MANJUNATHA, FINGER RINGS 1,MATTI 2, 22993/-, 6549, SADIK, FINGER RINGS 1,STUD 2, 18398/-, 6560, MUNENDRA V, DROPS & STUD 2, 22729/-, 6561, MUNENDRA V, FINGER RINGS 1, 9092/-, 6562, PREMA GOPALA S N, STUD 2, 7659/-, 6566, BHARAATH KUMAR, CHAIN 1, 23794/-, 6567, BHARAATH KUMAR, FINGER RINGS 1, 9200/-, 6593, ANANANDA C M, FINGER RINGS 1, 8964/-, 6601, NAVEEN CHANDRA M, DROPS & STUD 4, 13326/-, 6602, NAVEEN CHANDRA M, DROPS 2, 10790/-, 6603, NAVEEN CHANDRA M, DROPS & STUD 2, 19740/-, 6608, RAMESH N, FINGER RINGS 1,STUD 2, 18030/-, 6669, SURESH M, DROPS & STUD 2, 19148/-, 6678, ROSHAN PASHA, DROPS & STUD 2,EAR RINGS 1,FINGER RINGS 4, 62158/-, 6683, ANANDA C S, STUD 2, 10710/-, 6708, MAHABOOB JAN, DROPS & STUD 2, 66515/-, 6709, MAHABOOB JAN, NECKLACE 2, 214920/-, 6735, ANJANAPPA Y S, STUD 2, 8500/-, 6736, ANJANAPPA Y S, STUD 2, 6400/-, 6751, JANARDANA, CHAIN 1, 49670/-, 6752, NAGARAJ V, DROPS & STUD 2, 34391/-, 6758, SRINATH Y M, CHAIN 1, 35827/-, 6760, BAIRAREDDY M, DROPS & STUD 6, 50588/-, 6762, THATHI REDDY N, CHAIN 3,NECKLACE 1, 290812/-, 6763, THATHI REDDY N, BRACELET 1,CHAIN 1,DROPS & STUD 10,FINGER RINGS 6,NECKLACE 1, 301883/-, 6814, N SUBRAMANYAM, NECKLACE 1, 104931/-, 6815, N SUBRAMANYAM, NECKLACE 1, 121000/-, 6819, ANANDA P, DROPS & STUD 2, 20090/-, 6822, NAVEENCHANDRA, FINGER RINGS 1, 15408/-, 6823, NAVEENCHANDRA, FINGER RINGS 2, 27254/-, 6824, NAVEENCHANDRA, BANGLE 1, 70820/-, 6825, NAVEENCHANDRA, FINGER RINGS 1, 17174/-, 6826, MALLESH N R, CHAIN 1, 98280/-, 6828, RAJANNA B V, CHAIN 2, 63322/-, 6842, VENU N K, FINGER RINGS 1, 10356/-, 6848, NAGARAJA P R, FINGER RINGS 1, 7993/-, 6849, NAGARAJA P R, STUD 2, 10306/-, 6851, ANANDA C, CHAIN 1,DROPS & STUD 2, 50226/-, 6863, P V SEETHARAMA, NECKLACE 1, 123134/-, 6864, P V SEETHARAMA, NECKLACE 1, 78980/-, 6865, P V SEETHARAMA, FINGER RINGS 1, 14640/-, 6866, P V SEETHARAMA, CHAIN 1, 28460/-, 6867, P V SEETHARAMA, DROPS & STUD 2, 28990/-, 6868, P V SEETHARAMA, DROPS & STUD 2, 16730/-, 6869, P V SEETHARAMA, NECKLACE 1, 70400/-, 6886, NAGAVENI, DROPS & STUD 2, 13636/-, 6888, MUNEESHWARAPPA K N, MATTI 2, 13128/-, 6896, CHANDRAPPA M N, NECKLACE 1, 160024/-, 6898, GANGADHARA, DROPS & STUD 2, 16370/-, 6904, NAGAVENI, MATTI 2, 17310/-, 6905, NAGAVENI, DROPS & STUD 2, 8870/-, 6906, SURESH V, DROPS & STUD 2, 18796/-, 6907, SURESH V, FINGER RINGS 1, 13850/-, 6908, SURESH V, FINGER RINGS 1, 8920/-, 6909, ASHOK N S, DROPS & STUD 2, 23437/-, 6910, ASHOK N S, CHAIN 1,STUD 2, 32754/-, 6918, NARASIMHAREDDY C, CHAIN 1, 98682/-, 6921, SAYEEDA ANTUL HASEEB, FINGER RINGS 1, 7555/-, 6930, VENKATESH P N, NECKLACE 1, 121570/-, 6931, VENKATESH P N, DROPS & STUD 2, 12120/-, 6936, SUDHAKAR K, CHAIN 1, 95670/-, 6946, ANJANAPPA Y S, FINGER RINGS 1, 10170/-, 6964, PRASANNAKUMAR A, BANGLE 2,DROPS & STUD 1, 113000/-, 6992, UMASHNKAR G V, NECKLACE 1, 131990/-, 7004, NANEEN KUMAR, DROPS & STUD 2, 16489/-, 7005, NAGESH K M, STUD 2, 6310/-, 7008, ANJANAPPA Y S, FINGER RINGS 1, 15306/-, 7009, ANANDA C S, CHAIN 1, 38750/-, 7014, NAVEENAA V, STUD 2, 10896/-, 7015, S N SUDARSHAN, FINGER RINGS 1,STUD 1, 13731/-, 7016, S N SUDARSHAN, DROPS & STUD 2, 13970/-, 7021, MANJUNTHA S, DROPS & STUD 2, 11878/-, 7022, MANJUNTHA S, FINGER RINGS 1, 16857/-, 7023, RAJAMMA D S, DROPS & STUD 2,FINGER RINGS 1,NECKLACE 1, 130240/-, 7026, ASHAWATH NARAYAN, DROPS & STUD 4,FINGER RINGS 1, 49718/-, 7027, ASHAWATH NARAYAN, FINGER RINGS 1, 23300/-, 7033, BARATH S, CHAIN 1, 62605/-, 7034, RAMESH G V, CHAIN 1, 32232/-, 7043, VENU N K, FINGER RINGS 1, 29880/-, 7048, DEVARAJ S, DROPS & STUD 4,FINGER RINGS 1,MATTI 2,STUD 4, 127190/-, 7061, MALLIKARJUNA T, DROPS & STUD 2, 23475/-, 7063, ANJANAPPA Y S, FINGER RINGS 1, 13589/-, 7066, NARASIMHAPPA, DROPS & STUD 2, 28230/-, 7070, ANJANAPPA Y S, DROPS & STUD 2, 25440/-, 7073, AMBARISH G, CHAIN 1,DROPS & STUD 4, 55550/-, 7086, MURALI SING T L, DROPS & STUD 2, 25995/-, 7089, SHANKAR M, DROPS & STUD 4, 44500/-, 7095, ANAND A, FINGER RINGS 2, 17990/-, 7105, MOHAMMED RAFIQ, NECKLACE 1, 61990/-, 7111, ANJANAPPA Y S, FINGER RINGS 2, 49420/-, 7131, NETHRAVATHI S, STUD 2, 9990/-, 7138, ASHOK REDDY H B, DROPS & STUD 2, 29974/-, 7139, ASHOK REDDY H B, FINGER RINGS 2, 20520/-, 7141, ASHOK KUMAR K N, STUD 2, 19823/-, 7142, ASHOK KUMAR K N, STUD 4, 19150/-, 7144, ASHOK KUMAR K N, STUD 2, 7120/-, 7147, SANTHOSH KUMAR, FINGER RINGS 1, 11407/-, 7148, RAMESH KUMARA G V, CHAIN 1, 51185/-, 7161, NARAYANASWAMY, DROPS & STUD 4,FINGER RINGS 1,MATTI 2, 51388/-, 7168, RAMESH KUMARA G V, NECKLACE 1, 81010/-, 7169, RAMESH KUMARA G V, STUD 2, 24930/-, 7170, UMASHNKAR G V, FINGER RINGS 1, 21990/-, 7174, BACHE GOWDA N, CHAIN 1,STUD 2, 115610/-, 7175, BACHE GOWDA N, CHAIN 1,DROPS & STUD 4, 130250/-, 7178, SAMUEI VINOD S, DROPS & STUD 2,FINGER RINGS 1, 57500/-, 7179, SAMUEI VINOD S, CHAIN 1, 107120/-, 7180, SAMUEI VINOD S, CHAIN 1,STUD 2, 43800/-, 7181, SAMUEI VINOD S, FINGER RINGS 2,LOCKET 1, 23250/-, 7182, GANGANNA, DROPS & STUD 2,MATTI 2, 35191/-, 7184, GANGANNA, DROPS & STUD 4, 24311/-, 7188, CHANDRASHEKAR S, NECKLACE 1, 78766/-, 7189, CHANDRASHEKAR S, CHAIN 1, 32516/-, 7194, MANSUR PASHA, NECKLACE 1, 128110/-, 7198, MANSUR PASHA, NECKLACE 1, 62450/-, 7200, MANSUR PASHA, CHAIN 1, 13300/-, 7201, MANSUR PASHA, ELAS 1, 22400/-, 7202, MANSUR PASHA, CHAIN 1,FINGER RINGS 3, 75030/-, 7203, MANSUR PASHA, DROPS & STUD 2, 41650/-, 7204, MANSUR PASHA, FINGER RINGS 2, 27276/-, 7205, MUBARAK, NECKLACE 1, 112142/-, 7207, MUBARAK, DROPS & STUD 2, 24822/-, 7210, RAMESH G V, STUD 2, 20150/-, 7223, MOHAN KUMAR J, DROPS & STUD 6, 37138/-, 7224, MOHAN KUMAR J, DROPS & STUD 6, 39704/-, 7230, AZGAR PASHA, FINGER RINGS 1, 14090/-, 7234, SHIVA REDDY B C, CHAIN 2, 128093/-, 7237, MOHAMMED MAZHAR, NECKLACE 1, 172420/-, 7242, NAVEENA A V, CHAIN 1, 53879/-, 7254, MUNEESHWARAPPA K N, FINGER RINGS 1, 10530/-, 7262, RAMESH KUMARA G V, FINGER RINGS 1, 9420/-, 7264, RAMESH KUMARA G V, FINGER RINGS 1, 8770/-, 7271, VIJAYA KUMAR K B, STUD 4, 49490/-, 7274, NAGARAJA K M, DROPS & STUD 2,NECKLACE 1, 75683/-, 7278, DEVARAJ V, FINGER RINGS 1, 8700/-, 7279, DEVARAJA, STUD 4, 14928/-, 7280, DEVARAJA, DROPS & STUD 2, 23520/-, 7282, DEVARAJA, DROPS & STUD 2, 18640/-, 7283, ANJANAPPA Y S, DROPS & STUD 2, 27140/-, 7284, ANJANAPPA Y S, MATTI 2, 22423/-, 7285, ANJANAPPA Y S, DROPS & STUD 2, 29180/-, 7286, ANJANAPPA Y S, DROPS & STUD 2, 25790/-, 7287, ANJANAPPA Y S, DROPS & STUD 2, 44315/-, 7288, ANJANAPPA Y S, CHAIN 2, 64916/-, 7290, ANJANAPPA Y S, CHAIN 2, 52110/-, 7291, ANJANAPPA Y S, NECKLACE 1, 72740/-, 7294, NAVEEN JV, FINGER RINGS 1, 20900/-, 7298, NARASIMHAPPA, MATTI 2,NECKLACE 2, 240300/-, 7299, NARASIMHAPPA, CHAIN 2,FINGER RINGS 5,STUD 2, 178941/-, 7300, DEVARAREDDY AE, MATTI 2, 13990/-, 7304, MANSUR PASHA, NECKLACE 2, 203380/-, 7305, MANSUR PASHA, DROPS & STUD 2,FINGER RINGS 1, 53020/-, 7306, MANSUR PASHA, DROPS & STUD 2,NECKLACE 1, 90865/-, 7313, NAVEEN KUMAR V, CHAIN 1, 33935/-, 7314, NAVEEN KUMAR V, DROPS & STUD 2, 22069/-, 7322, BAIRAREDDY M, NECKLACE 1, 107459/-, 7326, ANANDA C S, NECKLACE 1, 94580/-, 7328, ANANDA C S, DROPS & STUD 2, 45031/-, 7329, ANANDA C S, CHAIN 1, 58254/-, 7337, TABAREJ PASHA, DROPS & STUD 2,NECKLACE 1, 104664/-, 7338, TABAREJ PASHA, NECKLACE 1, 32713/-, 7339, TABAREJ PASHA, CHAIN 1,LOCKET 1, 33438/-, 7343, MUNILAKSHMAMMA, DROPS & STUD 2, 11162/-, 7347, NAGARAJ V, FINGER RINGS 1,NECKLACE 1, 96640/-, 7349, SHASHI KUMAR G N, DROPS 2, 9796/-, 7359, C N VENU, DROPS & STUD 4,FINGER RINGS 3,NECKLACE 1, 185180/-, 7362, CHETHAN KUMAR A S, FINGER RINGS 1,NECKLACE 1, 95727/-, 7363, CHETHAN KUMAR A S, NECKLACE 1, 115705/-, 7364, KADIRAPPA, FINGER RINGS 1, 16286/-, 7365, KADIRAPPA, STUD 2, 12854/-, 7369, KADIRAPPA, FINGER RINGS 1, 6588/-, 7370, GIDAPPA, DROPS & STUD 6, 47000/-, 7371, GIDAPPA, STUD 2, 9988/-, 7379, CHOWDAREDDY, STUD 2, 8960/-, 7380, CHOWDAREDDY, DROPS & STUD 2, 27000/-, 7384, R LANANDA BABU, NECKLACE 1, 64750/-, 7392, VENKATARATHNAIAHYA, CHAIN 1, 29994/-, 7398, ASHOK V, CHAIN 1, 19311/-, 7399, ASHOK V, DROPS 2,FINGER RINGS 1, 35150/-, CHIKKABALLAPUR, COCOON MARKET SHIDLAGHATTA, 133820700018195, ALEEM PASHA, DROPS & STUD 2, 13981/-, 8196, RAGHURAJ B V, BRACELET 1, 10500/-, 8200, DEVARAJ N, DROPS & STUD 2,FINGER RINGS 1, 37609/-, 8207, GANGARAJ, DROPS 2, 10000/-, 8210, ABDUL JAVEED, FINGER RINGS 1, 18000/-, 8225, CHANDRA B M, DROPS & STUD 1, 14974/-, 8240, DEVARAJ P, STUD 2, 28000/-, 8241, VENKATESH B S, DROPS & STUD 2,STUD 2, 41100/-, 8242, AKRAM PASHA, CHAIN 1,NECKLACE 1, 74000/-, 8243, GM CHANDRASHEKHAR, STUD 2, 10578/-, 8251, SAMEENA TAJ, DROPS & STUD 2, 23991/-, 8255, CHANDRA B M, DROPS & STUD 2, 16000/-, 8273, SYED HAMEED, BANGLE 2, 49978/-, 8276, GANGARAJ, DROPS & STUD 2, 27400/-, 8279, NAYAZ PASHA, FINGER RINGS 1, 14660/-, 8297, CHAND PASHA, CHAIN 1,DROPS & STUD 4, 52000/-, 8304, SIDDIQ AHAMED, DROPS & STUD 2,ELAS 2,FINGER RINGS 1, 60000/-, 8347, MUKTHIYAR PASHA, NECKLACE 2, 276276/-, 8351, VAZEED PASHA, FINGER RINGS 1, 9980/-, 8362, ALEEM, DROPS & STUD 2,ELAS 1,FINGER RINGS 1, 66500/-, 8364, SAMIULLA, DROPS & STUD 2, 11000/-, 8377, SAIYADA MUJAHITHA PASH, FINGER RINGS 1, 4000/-, 8379, MYNUDDIN, DROPS & STUD 2, 50100/-, 8386, MUJEER HAHAMMAD, DROPS & STUD 2, 20786/-, 8396, BABAJAN, DROPS & STUD 2, 43317/-, 8399, BABAJAN, NECKLACE 1, 32000/-, 8436, BABAJAN, DROPS & STUD 2, 45000/-, 8449, AMBERISH, NECKLACE 1, 34897/-, 8456, MOHAMAD RAPIKA, DROPS & STUD 4, 29843/-, 8458, RAMESH S V, DROPS 2, 9200/-, 8459, RAMESH S V, NECKLACE 1, 84500/-, 8467, NARASIMHAMURTHY, NECKLACE 1, 75000/-, 8504, RAMESH V, MATTI 2, 14500/-, 8522, MUNIKRISHNAPPA, DROPS & STUD 2, 23496/-, 8524, SURESH, FINGER RINGS 1, 29400/-, 8529, SADIQ PASHA, NECKLACE 1, 72728/-, 8530, SADIQ PASHA, DROPS & STUD 2,ELAS 2,FINGER RINGS 2,NECKLACE 1, 272300/-, 8559, CHANDRAPPA, CHAIN 1, 130130/-, 8560, SYED KHWAJA, DROPS & STUD 2,NECKLACE 1, 151100/-, 8569, GANGARAJU E, FINGER RINGS 1, 15000/-, 8579, SHAJAHAN, FINGER RINGS 2, 40136/-, 8612, RIYAZ S, FINGER RINGS 1, 15000/-, 8613, BABABEGH, DROPS & STUD 2,FINGER RINGS 2,MATTI 2, 72986/-, 8614, BABABEGH, NECKLACE 1, 86000/-, 8626, ASLAM PASHA, DROPS & STUD 2, 21388/-, 8636, VENKATARAJU K, FINGER RINGS 2, 17700/-, 8637, VENKATARAJU K, BANGLE 1, 26000/-, 8638, SHABBEER PASHA, STUD 2, 15000/-, 8652, KUMAR M, DROPS & STUD 2, 16000/-, 8660, GANGARAJ, FINGER RINGS 1, 8000/-, 8661, SYED AFTAF PASHA, NECKLACE 1,STUD 2, 171171/-, 8662, SYAD AMEER JANA, DROPS & STUD 4,FINGER RINGS 1, 44973/-, 8663, DASTAGEERSAAB, DROPS 2, 12795/-, 8665, HIDAYATHULLA, STUD 2, 15500/-, 8674, LAKSHMIDEVAMMA, CHAIN 1,FINGER RINGS 1, 29408/-, 8687, RAMESH V, DROPS & STUD 2, 21000/-, 8691, RAMESH S, CHAIN 1, 97000/-, 8699, ABDUL JAVEED, ELAS 1,STUD 2, 23000/-, 8701, ANANDA .H C, DROPS & STUD 2,FINGER RINGS 2,NECKLACE 1, 121500/-, 8706, NARASIMHAMURTHY, STUD 2, 12300/-, 8740, MANJUNATH B N, DROPS & STUD 4,FINGER RINGS 2, 63000/-, 8747, AKRAM PASHA, FINGER RINGS 1, 17000/-, 133820730013702, ANANDA .H C, DROPS & STUD 2, 22183/-, 3703, ANANDA .H C, DROPS 2, 17640/-, 3706, ANANDA .H C, MATTI 1, 15552/-, 3781, RAMESH S V, FINGER RINGS 1, 12000/-, 4324, DYAVAMMA, NECKLACE 1, 65909/-, 4418, RAMACHANDRAPPA, STUD 2, 6359/-, 4421, RAMACHANDRAPPA, LOCKET 1, 10230/-, 4577, BABAJAN, FINGER RINGS 1, 7303/-, 4579, BABAJAN, DROPS & STUD 2,ELAS 2,NECKLACE 1, 154862/-, 4703, NAVEEN N, CHAIN 1, 67740/-, 4746, DEVARAJA V, NECKLACE 1, 91795/-, 4748, DEVARAJA V, NECKLACE 1, 87750/-, 4753, DEVARAJA V, FINGER RINGS 1, 26340/-, 4804, GANGRAJU K, FINGER RINGS 1, 15450/-, 4846, NAGARAJA K C, STUD 2, 14150/-, 4850, NAGARAJA K C, DROPS & STUD 2, 22240/-, 5062, GANGRAJU K, FINGER RINGS 1, 11807/-, 5073, AMEERKHAN, NECKLACE 1, 61959/-, 5094, RAMACHANDRAPPA, DROPS & STUD 2, 14540/-, 5095, RAMACHANDRAPPA, DROPS & STUD 2, 12120/-, 5253, SYED ABDUL REHAMAN, DROPS & STUD 4,FINGER RINGS 8, 164600/-, 5254, SYED ABDUL REHAMAN, NECKLACE 1, 680514/-, 5255, SYED ABDUL REHAMAN, NECKLACE 1, 440169/-, 5268, ANILKUMAR, CHAIN 1,DROPS & STUD 2,FINGER RINGS 2, 132451/-, 5427, SANTHOSH KUMAR S, FINGER RINGS 1, 6260/-, 5428, SANTHOSH KUMAR S, MATTI 2, 13004/-, 5436, SANTHOSH KUMAR S, STUD 2, 8580/-, 5461, RAMACHANDRAPPA, DROPS & STUD 2, 34420/-, 5585, HARSHA D, CHAIN 1, 52290/-, 5587, GANGRAJU K, DROPS & STUD 2, 23800/-, 5588, GANGRAJU K, FINGER RINGS 1, 13196/-, 5659, ASHOK K, NECKLACE 1, 130236/-, 5843, NATARAJ P J, CHAIN 1,FINGER RINGS 2, 58936/-, 5844, NATARAJ P J, DROPS & STUD 4,FINGER RINGS 2, 43288/-, 6033, GANGRAJU K, DROPS & STUD 2, 24397/-, 6066, YARAB BABA, STUD 2, 11429/-, 6083, NAVIN KUMAR G D, CHAIN 3, 170032/-, 6167, MANJUNATH B N, NECKLACE 1, 117962/-, 6169, MANJUNATH B N, U-DROPS & STUD 2, 34000/-, 6170, MANJUNATH B N, FINGER RINGS 2, 26000/-, 6171, MANJUNATH B N, CHAIN 1, 277000/-, 6172, MANJUNATH B N, NECKLACE 1, 168000/-, 6173, MANJUNATH B N, CHAIN 1, 233000/-, 6174, MANJUNATH B N, DROPS & STUD 2,NECKLACE 1, 150000/-, 6175, MANJUNATH B N, CHAIN 1,DROPS & STUD 2,NECKLACE 1, 230000/-, 6176, MANJUNATH B N, FINGER RINGS 1,STUD 2, 19000/-, 6177, MANJUNATH B N, DROPS & STUD 2, 13300/-, 6197, BAIRAREDDY, CHAIN 3,DROPS & STUD 4, 195127/-, 6246, YARAB BABA, FINGER RINGS 3,NECKLACE 1, 76420/-, 6274, RAJESH C, DROPS 1,NECKLACE 2, 209280/-, 6275, RAJESH C, NECKLACE 1, 105160/-, 6276, RAJESH C, FINGER RINGS 2,NECKLACE 1, 169910/-, 6281, SHEK JABIULLA, CHAIN 1, 64000/-, 6282, SHEK JABIULLA, NECKLACE 1, 58000/-, 6283, SHEK JABIULLA, DROPS & STUD 2,ELAS 1, 61000/-, 6284, SHEK JABIULLA, DROPS & STUD 2, 44000/-, 6286, SHEK JABIULLA, NECKLACE 1, 43000/-, 6287, SHEK JABIULLA, DROPS & STUD 1,FINGER RINGS 1, 48000/-, 6289, SHEK JABIULLA, FINGER RINGS 5, 38000/-, 6290, SHEK JABIULLA, FINGER RINGS 1, 13000/-, 6291, SHEK JABIULLA, CHAIN 1, 18000/-, 6339, NARAYANA GOWDA, DROPS & STUD 4, 9228/-, 6488, SYED RAFEEQ, NECKLACE 2, 330089/-, 6489, SYED RAFEEQ, NECKLACE 1, 220873/-, 6491, SYED RAFEEQ, FINGER RINGS 3,NECKLACE 1, 95745/-, 6495, YARAB BABA, FINGER RINGS 4, 41770/-, 6496, YARAB BABA, DROPS & STUD 4,FINGER RINGS 3, 40530/-, 6497, SUBRAMANI, FINGER RINGS 2, 32308/-, 6710, SHRINIVASA, CHAIN 1,STUD 2, 36870/-, 6774, CHAITHRA S, BANGLE 2,DROPS & STUD 6, 109342/-, 6775, SANTHOSHA N, CHAIN 1,DROPS & STUD 2, 83751/-, 6804, SADIQ PASHA, DROPS & STUD 2,NECKLACE 1, 96530/-, 6847, SAIYADA GAUSA, CHAIN 2, 245398/-, 6886, RAMACHANDRAPPA, DROPS & STUD 2, 10550/-, 6887, RAMACHANDRAPPA, FINGER RINGS 1, 12690/-, 6888, RAMACHANDRAPPA, MATTI 2, 17940/-, BANGALORE, COX TOWN WHEELER ROAD, 122100700016267, SANJAY R, CHAIN 1, 50380/-, 6276, JACINTHA V, CHAIN 1, 160082/-, 6288, MUHAMMED OLI ULLAH, FINGER RINGS 3, 15500/-, 6308, PETER BARNES L, DROPS 2, 6172/-, 6310, VIJAY KUMAR, FINGER RINGS 1, 25000/-, 6311, KRISHNA MURTHY D, CHAIN 1, 116583/-, 6312, KRISHNA MURTHY D, CHAIN 1,NECKLACE 1, 57900/-, 6313, KRISHNA MURTHY D, CHAIN 1,DROPS & STUD 16,FINGER RINGS 1, 127600/-, 6314, FARHEEN SULTANA, CHAIN 1, 366847/-, 6315, FARHEEN SULTANA, BROAD BANGLES 2,DROPS & STUD 2, 166500/-, 6316, FARHEEN SULTANA, BROAD BANGLES 2,CHAIN 2,STUD 2, 166500/-, 6317, FARHEEN SULTANA, CHAIN 1, 91000/-, 6318, FARHEEN SULTANA, BROAD BANGLES 1,NECKLACE 1, 125125/-, 6319, FARHEEN SULTANA, BROAD BANGLES 6, 177177/-, 6320, FARHEEN SULTANA, BANGLE 2, 89000/-, 6321, SYED JAVID, CHAIN 1,FINGER RINGS 1, 84911/-, 6330, LATHA, FINGER RINGS 1, 6922/-, 6341, SUMATHI C, CHAIN 1,DROPS 2, 29000/-, 6353, BASAVARAJ K, FINGER RINGS 3, 25000/-, 6358, SAMIULLA KHAN I, DROPS 2,FINGER RINGS 1, 12000/-, 6370, MUJEED UR REHAMAN, CHAIN 1, 140140/-, 6375, MOHAN G, FINGER RINGS 1, 7180/-, 6379, FARHEEN SULTANA, FINGER RINGS 1,NECKLACE 1, 109109/-, 6389, VISHNU KUMAR, BANGLE 1,CHAIN 1,FINGER RINGS 1,MATTI 2, 110000/-, 6394, BASAVARAJ K, FINGER RINGS 2, 25659/-, 6402, PRABHAKAR J, DROPS & STUD 2, 26000/-, 6407, RASHMI M, BRACELET 1,DROPS & STUD 4, 30366/-, 6409, SATISH KUMAR S, CHAIN 2,DROPS & STUD 2,FINGER RINGS 4, 171171/-, 6410, RAMESH M, FINGER RINGS 4,NECKLACE 2, 194189/-, 6411, SYED YASIR ARFATH, DROPS & STUD 2, 59700/-, 6414, N PRAKASH, FINGER RINGS 1, 24000/-, 122100730004469, SREERAJ R, CHAIN 1, 15004/-, 4977, JAYASHREE, BANGLE 1, 31930/-, 4978, JAYASHREE, DROPS & STUD 2,LOCKET 1, 19000/-, 4992, JAYASHREE, BROAD BANGLES 2, 84300/-, 4993, JAYASHREE, BROAD BANGLES 2, 81880/-, 4994, JAYASHREE, DROPS & STUD 4, 18470/-, 4995, JAYASHREE, NECKLACE 1, 55290/-, 4996, JAYASHREE, CHAIN 1,DROPS & STUD 2, 55280/-, 4997, JAYASHREE, FINGER RINGS 2, 14160/-, 4999, JAYASHREE, DROPS & STUD 2, 21760/-, 5000, JAYASHREE, DROPS & STUD 2,FINGER RINGS 2, 51820/-, 5030, BASAVARAJ BADIGER, CHAIN 1,FINGER RINGS 1, 100000/-, 5123, LALITHA DEVI T, NECKLACE 1, 58320/-, 5124, LALITHA DEVI T, BROAD BANGLES 2, 112920/-, 5125, LALITHA DEVI T, CHAIN 1,FINGER RINGS 2, 42790/-, 5126, LALITHA DEVI T, BROAD BANGLES 2, 112220/-, 5127, LALITHA DEVI T, FINGER RINGS 1, 11920/-, 5135, MURALI N, FINGER RINGS 1, 6998/-, 5144, MURALI N, FINGER RINGS 1, 5630/-, 5201, LOKESHWARI, FINGER RINGS 1, 8488/-, 5217, SYED NADEEM, NECKLACE 1, 239220/-, 5335, RAJESH.G, CHAIN 1, 62400/-, 5386, LOKESHWARI, FINGER RINGS 1, 14168/-, 5387, LOKESHWARI, DROPS & STUD 1,FINGER RINGS 1, 14640/-, 5388, LOKESHWARI, CHAIN 1,FINGER RINGS 1, 36152/-, 5392, LOKESHWARI, CHAIN 1, 27210/-, 5398, LOKESHWARI, CHAIN 1,FINGER RINGS 1, 20293/-, 5402, LOGANATHAN S, FINGER RINGS 1, 13906/-, 5403, SUMATHI C, CHAIN 1,DROPS & STUD 2, 20827/-, 5419, SAMIULLA KHAN I, NECKLACE 1, 52019/-, 5420, SAMIULLA KHAN I, FINGER RINGS 2, 19770/-, 5423, SAMIULLA KHAN I, BANGLE 1, 38869/-, 5424, SAMIULLA KHAN I, BANGLE 1, 38261/-, 5425, SAMIULLA KHAN I, DROPS & STUD 2, 27490/-, 5432, VINOD KUMAR T V, CHAIN 1, 55335/-, 5438, RESHMA R, DROPS & STUD 4, 29052/-, 5439, RESHMA R, DROPS & STUD 2,FINGER RINGS 2, 28739/-, 5473, MANJUNATHA D Y, FINGER RINGS 1,STUD 2, 15596/-, 5488, LOKESHWARI, CHAIN 1, 18549/-, 5491, SYED JAVID, NECKLACE 1, 453236/-, 5492, SYED JAVID, NECKLACE 1, 268957/-, 5493, SYED JAVID, BANGLE 4, 156610/-, 5494, SYED JAVID, DROPS & STUD 2,NECKLACE 1, 123181/-, 5495, SYED JAVID, BROAD BANGLES 2, 96639/-, 5497, KHALID RAFIQ, DROPS & STUD 2,NECKLACE 2, 255219/-, 5498, KHALID RAFIQ, CHAIN 1, 171804/-, 5504, K G REKHA, NECKLACE 1, 109699/-, 5506, K G REKHA, CHAIN 1, 120735/-, 5510, K G REKHA, BANGLE 4, 171016/-, 5530, SHREESHAIL SURESH HUNASHYAL, CHAIN 1, 36128/-, 5538, SATISH KUMAR S, DROPS & STUD 10,FINGER RINGS 10, 220810/-, 5539, GAYATHRI K C, DROPS & STUD 2,LOCKET 1, 29157/-, 5540, LOKESHWARI, BABY BANGLES 2,DROPS & STUD 2, 129076/-, 5541, LOKESHWARI, CHAIN 2,DROPS & STUD 2,FINGER RINGS 1,LOCKET 2, 88275/-, 5542, LOKESHWARI, DROPS & STUD 4,FINGER RINGS 2, 85996/-, 5543, LOKESHWARI, BANGLE 2,NECKLACE 1, 259840/-, 5544, LOKESHWARI, CHAIN 1, 101550/-, 5549, REVATHI R, NECKLACE 1, 95170/-, 5550, REVATHI R, CHAIN 1, 86010/-, 5551, JAYARAM M, FINGER RINGS 1, 9917/-, 5552, JAYARAM M, CHAIN 1,DROPS & STUD 1,FINGER RINGS 1,STUD 4, 24720/-, 5553, JAYARAM M, DROPS & STUD 8, 47424/-, 5554, JAYARAM M, CHAIN 1,DROPS 2,FINGER RINGS 1, 44365/-, 5555, N PRAKASH, FINGER RINGS 1,LOCKET 2,STUD 4, 37560/-, 5556, N PRAKASH, FINGER RINGS 1, 46626/-, 5557, LOGANATHAN S, NECKLACE 1, 144760/-, 5558, SATISH KUMAR S, BRACELET 1,BROAD BANGLES 4,CHAIN 2,DROPS & STUD 8,FINGER RINGS 6,NECKLACE 5, 786540/-, 5559, VIJAYALAKSHMI, BRACELET 1,CHAIN 3,DROPS & STUD 10,FINGER RINGS 3, 317323/-, 5560, LOGANATHAN S, DROPS & STUD 2, 14098/-, 5566, SHASHI KUMAR N, NECKLACE 1, 867390/-, 5567, SHASHI KUMAR N, BRACELET 2,BROAD BANGLES 1,CHAIN 1,DROPS & STUD 4,FINGER RINGS 4,MATTI 2,NECKLACE 2, 858800/-, 5568, SHASHI KUMAR N, BANGLE 2,CHAIN 2,DROPS & STUD 4,FINGER RINGS 6,NECKLACE 1, 525300/-, 5584, LOKESHWARI, NECKLACE 1, 125340/-, 5585, LOKESHWARI, DROPS 2,NECKLACE 1, 51800/-, 5586, LOKESHWARI, DROPS & STUD 2, 23180/-, 5589, RESHMA R, CHAIN 1, 70630/-, 5590, RESHMA R, DROPS 6,FINGER RINGS 2,MATTI 4, 49990/-, 5591, RESHMA R, NECKLACE 1, 46367/-, 5592, N SHASHIKUMAR, DROPS & STUD 4,MATTI 2,NECKLACE 1, 106150/-, 5606, LOKESHWARI, STUD 2, 14508/-, 5607, LOKESHWARI, NECKLACE 1, 142576/-, 5608, LOKESHWARI, FINGER RINGS 2,STUD 2, 41870/-, 5609, LOKESHWARI, CHAIN 1, 87781/-, 5610, LOKESHWARI, FINGER RINGS 1, 10520/-, 5611, LOKESHWARI, CHAIN 1, 22130/-, 5612, LOKESHWARI, DROPS & STUD 2, 31200/-, 5615, RESHMA R, DROPS & STUD 2,FINGER RINGS 1, 18078/-, 5616, RESHMA R, STUD 2, 11598/-, 5617, RESHMA R, DROPS & STUD 2,FINGER RINGS 1, 33694/-, 5618, RESHMA R, DROPS & STUD 2, 15728/-, 5619, RESHMA R, DROPS & STUD 2,FINGER RINGS 2, 32300/-, BANGALORE RURAL, D CROSS DODDABALAPURA, 126480700017393, NARASIMHAMUTHY, STUD 2, 14188/-, 7485, NAGARJUN N, FINGER RINGS 1, 4794/-, 8117, ANJINAPPA N, FINGER RINGS 3, 23600/-, 8119, VIJAY KUMAR, FINGER RINGS 1,STUD 2, 21031/-, 8132, MUNIYAPPA M, FINGER RINGS 1, 12900/-, 8133, MUNIYAPPA M, FINGER RINGS 1, 13500/-, 8148, LOKESH JV, DROPS & STUD 2, 22091/-, 8160, NEELESH N, DROPS & STUD 2, 19100/-, 8169, SHIVAPPA P, CHAIN 1,FINGER RINGS 1, 73800/-, 8170, SHIVAPPA P, NECKLACE 1, 143143/-, 8201, MAHESH, CHAIN 1,FINGER RINGS 1, 65773/-, 8202, LAKSHIMINAYRANA K S, DROPS & STUD 3, 31200/-, 8203, MAHESH, CHAIN 1, 228228/-, 8204, LAKSHIMINAYRANA K S, CHAIN 1, 28500/-, 8210, PREMA, DROPS 2, 13000/-, 8213, A SHOBHA, DROPS & STUD 4, 28300/-, 8214, LOKESH D B, FINGER RINGS 3, 28430/-, 8216, NAVIN KUMAR K R, DROPS & STUD 2,FINGER RINGS 1, 16500/-, 8219, SANA ULLA B, BRACELET 1, 37000/-, 8237, RAGHAVENDRA R A, BABY BANGLES 1, 41928/-, 8248, NAGESH D, DROPS 2,MATTI 2,STUD 4, 45000/-, 8254, GOVINDARAJU, STUD 4, 19500/-, 8255, MANJUNATHA, DROPS & STUD 2, 20885/-, 8256, MANJUNATHA, CHAIN 1,DROPS & STUD 6,FINGER RINGS 2, 97000/-, 8257, SHIVAKUMAR R, CHAIN 1, 150150/-, 8260, LOKESH D B, FINGER RINGS 1, 8000/-, 8262, HARSHITH KUMAR, CHAIN 1, 124124/-, 8263, HARSHITH KUMAR, CHAIN 1, 38200/-, 8266, ANNNEYAPPA, NECKLACE 1, 71000/-, 8268, HARSHITH KUMAR, CHAIN 1, 96000/-, 8269, HARSHITH KUMAR, CHAIN 1,FINGER RINGS 1, 31000/-, 8273, MAHESH, NECKLACE 1, 135135/-, 8279, JAYARAM K P, BRACELET 1,CHAIN 1,DROPS & STUD 1,FINGER RINGS 1, 190190/-, 8291, HARISHA, FINGER RINGS 1, 8477/-, 8292, HARISHA, DROPS & STUD 2, 21000/-, 8295, NARASINGA RAO M, FINGER RINGS 1, 20994/-, 8296, LOKESH D B, DROPS & STUD 1, 13000/-, 8297, GHOUSE PASHA, NECKLACE 1, 89872/-, 8306, AJITH KUMAR R C, STUD 2, 7731/-, 8311, LOKESH D B, DROPS & STUD 2, 20000/-, 8312, R V MANU, FINGER RINGS 1, 18000/-, 8315, C CHANDAN BABU, DROPS & STUD 2, 37000/-, 8316, MANU K M, STUD 4, 16000/-, 8319, GIRESH M, CHAIN 1,NECKLACE 1, 81867/-, 8329, MUDDUNAGARAJA, DROPS & STUD 2,FINGER RINGS 1,STUD 2, 36500/-, 8338, AJITH KUMAR R C, DROPS & STUD 2, 10000/-, 8342, DEVARAJU, STUD 2, 56600/-, 8348, RAVICHANDRA H, STUD 2, 18000/-, 8350, KUMAR S N, DROPS & STUD 2, 20981/-, 8351, KUMAR S N, MATTI 2, 12000/-, 8355, RAJANNA, CHAIN 1, 111083/-, 8356, SHIVAPPA P, CHAIN 1, 36527/-, 8359, VENKATESH, NECKLACE 1, 78963/-, 8365, SHANKAR, DROPS & STUD 2, 20606/-, 8366, SHANKAR, DROPS 2, 7400/-, 8367, SHANKAR, DROPS & STUD 2, 15000/-, 8380, ASHWINI, CHAIN 1, 112112/-, 8383, N SATHISHA, FINGER RINGS 1, 28996/-, 8396, MUNIRAJU, BRACELET 1, 86000/-, 8400, MUNIYAPPA, DROPS & STUD 2, 31923/-, 8402, RAMANJINI K M, DROPS & STUD 2, 29958/-, 8414, MUNIKRUSHNA, DROPS & STUD 2,FINGER RINGS 1, 32500/-, 8417, AJITH KUMAR R C, DROPS & STUD 2, 18000/-, 8418, CHANDRAPPA B, DROPS & STUD 2, 20986/-, 8422, VEERESH S, DROPS & STUD 2, 15000/-, 8455, VINAYA P, FINGER RINGS 2, 26000/-, 8456, VINAYA P, FINGER RINGS 1, 20000/-, 8457, VINAYA P, CHAIN 1, 34000/-, 8458, VINAYA P, CHAIN 1, 106107/-, 8459, VINAYA P, NECKLACE 1, 159159/-, 8460, VINAYA P, FINGER RINGS 1, 33500/-, 8472, PRASAD, CHAIN 1, 55947/-, 8473, PRASAD, CHAIN 2,DROPS & STUD 2,FINGER RINGS 1,STUD 2, 124124/-, 126480730004113, NANJESH, FINGER RINGS 1, 5270/-, 4428, LAKSHMINARAYANA, FINGER RINGS 1, 9354/-, 5128, ASHOK KUMAR MS, DROPS & STUD 2,NECKLACE 1, 234000/-, 5133, KUMAR R N, CHAIN 1, 27000/-, 5162, MUNISHANKAR R, DROPS & STUD 4,FINGER RINGS 2, 156936/-, 5168, ASHOK KUMAR MS, NECKLACE 1, 157500/-, 5216, ASHOK KUMAR MS, CHAIN 1, 62596/-, 5225, ROOPESH A, FINGER RINGS 1, 17781/-, 5226, ROOPESH A, FINGER RINGS 1, 20585/-, 5259, KONDUR ADITYA, BANGLE 1,DROPS & STUD 2,MATTI 2, 78200/-, 5262, KONDUR ADITYA, BANGLE 3,NECKLACE 1, 241500/-, 5263, KARTHIK Y R, FINGER RINGS 1, 27206/-, 5264, KARTHIK Y R, CHAIN 1, 147600/-, 5265, KARTHIK Y R, BANGLE 1, 141600/-, 5296, NAVEEN KUMAR S, CHAIN 2, 123821/-, 5306, RAJESH R, FINGER RINGS 1, 8003/-, 5367, LAKSHMINARAYANA, FINGER RINGS 1, 12770/-, 5369, MAILARALINGA, CHAIN 1, 36520/-, 5388, NARASIMHAMURTHY S, DROPS & STUD 2, 17188/-, 5404, SADIQHA, DROPS & STUD 4, 16098/-, 5415, RAMACHANDRA, DROPS & STUD 2, 19120/-, 5416, RAMACHANDRA, DROPS & STUD 2, 10770/-, 5446, MOULA E, DROPS 2, 11678/-, 5459, ASHOK KUMAR S, MATTI 2, 13565/-, 5469, SAYAD FAYAZ, DROPS & STUD 2, 26863/-, 5470, KIRAN KUMAR A C, FINGER RINGS 2, 28259/-, 5471, KIRAN KUMAR A C, STUD 2, 9720/-, 5472, KIRAN KUMAR A C, STUD 3, 23630/-, 5476, RAJESH R, STUD 2, 8230/-, 5477, RAJESH R, STUD 2, 49977/-, 5479, RAJESH R, FINGER RINGS 1, 17006/-, 5480, RAJESH R, MATTI 2,STUD 2, 28640/-, 5484, RAJESH R, FINGER RINGS 1, 19789/-, 5496, MANOJ KUMAR M, DROPS & STUD 2, 21848/-, 5500, RAJESH R, FINGER RINGS 1,STUD 2, 13275/-, 5505, CHANDRA SHEKAR, CHAIN 1, 62478/-, 5509, ASHOK KUMAR S, FINGER RINGS 1, 9350/-, 5510, ASHOK KUMAR S, DROPS & STUD 2,FINGER RINGS 1, 14390/-, 5524, ARUN KUMAR K, FINGER RINGS 1, 8279/-, 5534, GOWTHAMI M, STUD 4, 41966/-, 5536, MOULA E, CHAIN 1, 20153/-, 5540, MITHUN M, DROPS & STUD 4,FINGER RINGS 1, 20440/-, 5559, ANANDA M, CHAIN 1,DROPS & STUD 4,FINGER RINGS 4, 159662/-, 5573, H S SATHISHA, NECKLACE 1, 149790/-, 5574, H S SATHISHA, MATTI 2, 15510/-, 5576, RAMAMURTHY. M, FINGER RINGS 1, 9861/-, 5583, MAHESH N S, CHAIN 1, 239430/-, 5586, MAHESH S M, DROPS & STUD 2,NECKLACE 1, 73608/-, 5599, NAVEEN KUMAR, BRACELET 1,CHAIN 2,DROPS & STUD 3,NECKLACE 1, 313992/-, 5618, ZAMEER AHEMD, DROPS & STUD 2, 23800/-, 5628, RAVISHANKAR, FINGER RINGS 1, 26431/-, 5631, NAVEEN KUMAR N, DROPS & STUD 10,FINGER RINGS 2, 197100/-,

Persons wishing to participate in the above auction shall comply with the following:- Interested Bidders should submit Rs. 10,000/- as EMD (refundable to unsuccessful bidders)by way of Cash on the same day of auction. Bidders should carry valid ID card/PAN card. For more details please contact 9349442902.

Authorised Officer
For Manappuram Finance Ltd

QuoteExpress WITHOUT HARD WORK, NOTHING GROWS BUT WEEDS › GORDON B HINCKLEY

GLOBAL WEATHER
LR: Light Rain • HR: Heavy Rain • TDS: Thundershower • LC: Light Cloud • SNY: Sunny

Beijing	-4	-13	SNY	Los Angeles	18	5	SNY
Colombo	29	23	TDS	Melbourne	22	11	LC
Dhaka	26	15	SNY	Moscow	-7	-7	SNY
Dubai	25	15	SNY	New York	4	-3	LC
Houston	22	18	SNY	Singapore	31	25	TDS
Istanbul	16	11	LR	Toronto	-2	-6	LC
London	5	1	LC	Washington	4	-4	SNY

BLOT ON FACE OF U.S. DEMOCRACY

Pentagon activates 6,200 National Guard members to help DC Police quell violent insurrection by Trump backers; Prez unfazed, but promises orderly transition

A horror with no precedent in American history

A mob invading the US Capitol. Police with guns drawn inside the House of Representatives. Wednesday's events had no precedent. Here's a look at how the siege of US Congress unfolded

1 PENCE BREAKS WITH TRUMP

- President Donald Trump had said all along he wanted to stop Congress from officially certifying Democrat Joe Biden's election victory on Wednesday.There was no way he could do it legally
- **Trump tried. He threatened his vice president, Mike Pence, who was meant to preside over the ceremony. But Pence retorted he had no constitutional leeway**

2 MOBS RUSH TO CAPITOL HILL

A mob of Trump supporters went on their mission after a final pep talk from their leader

Waving Trump's blue flags and wearing his red campaign hats, it stormed through, making it right into the Senate's debating chamber

3 SENATE PROCEEDINGS HALTED

The rioters quickly accomplished their main goal: halting the ceremony that had just got underway to certify Democrat Joe Biden's election win over Trump back in November

Security personnel drew their guns to protect lawmakers as protesters advanced. Amid chaotic and violent scenes inside the building, a woman was shot dead

Legislators were given gas masks to protect themselves against tear gas as they rushed to safety. For those fleeing, it was a race against time: Protestors were getting in as quickly as members of Congress could get out

District of Columbia National Guard stand outside the US Capitol late on Wednesday night, after a day of rioting protesters | AFP

डाकविभाग सिविल वर्ग/DEPARTMENT OF POSTS - CIVIL WING
कार्यपालक अभियंता का कार्यालय/O/o the Executive Engineer,
डाक सिविलमंडल / Postal Civil Division, 5 एथिराज सालै/ 5, Ethiraj Salai,
चेन्नई–600 008./ CHENNAI-600 008. Ph: 044-28217289.

NOTICE INVITING TENDER (e-tendering Mode)
निविदा आमंत्रण सूचना (ई–निविदा विधि)

The Executive Engineer, Postal Civil Division, No.5, Ethiraj Salai, Chennai-600 008 invites on behalf of the President of India, **online percentage bids** for the following works from the approved and eligible contractors.
कार्यकारी अभियंता, पोस्टल सिविल डिविजन, नं 5, एथिराज सालै, चेन्नै–600 008, भारत के राष्ट्रपति की ओर से, निम्नलिखित कार्यों के लिए स्वीकृत एवं योग्य ठेकेदारों से ऑनलाईन प्रतिशत दर निविदाएँ आमंत्रित करते हैं :
NIT No.: 123/PCD/C/2020-21
Name of work: Construction of Small Post Office at Kariyapattinam vacant site under Pattukottai Division.
कार्य का नाम: पट्टुकोट्टई डिवीजन के अंतर्गत करियपट्टिनम रिक्त स्थान पर लघु डाकघर का निर्माण।
Estimated Cost: **Rs.33,66,121/- [Rs.28,23,277/-(Civil Portion) & Rs.5,42,844/- (Electrical Portion)]**, EMD: **NIL**, Period of Completion: **05 Months.**
Last date & time of submission of tender : **15.01.2021, 10.30 Hrs.**
For complete details and tender document please visit **https://dopcivil.euniwizarde.com** and the department's website **www.indiapost.gov.in.** The Department reserves the right to accept or reject any or all the tenders without assigning any reasons thereof. Only e-tenders will be accepted.
Tender ID: 123/PCD/C/2020-21
Sd/-
EXECUTIVE ENGINEER (CIVIL)/ कार्यकारी अभियंता(सिविल)

CLASSIFIEDS

LOST

LOST

It is notified for the information that my Original Qualifying Examination SSLC Marks Sheet for the year 2017 with Roll No.4876871, issued by CBSE has been actually lost. Name and Address of the Candidate: Sukesh Jayanth, No.48, 39th 'A' Cross, 11th Main, 4th T Block, Jayanagar, Bangalore - 560011. Tel: 9686015094

CHANGE OF NAME

AFFIDAVIT

I, **CHANNAKESHAVA .N**, aged about 27 years, S/o Sri. Nagaraj, R/o Nandagudi Village, Nandagudi Hobli, Hoskote Taluk, Bangalore Rural District, do hereby declare that my correct name is **CHANNAKESHAVA .N**, and the same in mentioned in all my educational records, but in my Transfer Certificate, by mistake my name was mentioned as **CHANNAKESHAVAKUMAR .N**, vide affidavit dated 05.11.2021, sworn before Advocate & Notary **C.S. RAMAMURTHY RAO**, Bangalore.

CHANGE OF NAME

I, **MASTAN BEE/ AISHA BEGUM**, R/at No.274, Macca Masjid Street, Nehrupuram 1st Floor, Thimmaiah Road Cross, Bangalore- 560051, have changed my name to **AYESHA BEGUM ABDUL LATIF ANSARI** vide affidavit dated:7/1/2021 Before Notary **H.G.Venkataramu** Bangalore

CHANGE OF NAME

I, **KUMARA SWAMY NANJE GOWDA,** residing at #11, 12th Cross, Pipeline, Cholurpalya, Vijayanagar, Bengaluru-560023, have changed my minor Son name From **VIAAN KUMARA SWAMY** to **VIAAN SUBHAY KUMARA SWAMY** vide affidavit dated 06-01-2021 sworn before Notary **H.S. SAKALESH ARADHYA,** BENGALURU

CHANGE OF NAME

I, **SRI. D. R. VINOD DEVATHA**, S/o Sri. D. S. Radhakrishna, Aged about 52 years, R/at No.542, 1st 'B' Cross, 31st Main, Banagiri Nagar, BSK III Stage, Bangalore 560 085, have changed my name from **VINOD DEVATHA** to **"DEVATHA VINOD"**. vide affidavit dated 07.01.2021 sworn to before Notary **H. L. Anantha Swamy**, at Bangalore.

Your Guide to Spicy living
INDULGE
Every Friday with
THE NEW INDIAN EXPRESS

CHANGE OF NAME

I, **TUFAIL KHAN DASTAGIRI KHAN,** Residing at No. 488, Bylnarasapura, Hoskote Taluk, Bangalore Rural, Karnataka-562114, have changed my name from **TUFEL KHAN DASTAGIR** to **TUFAIL KHAN DASTAGIRI KHAN** vide affidavit dated 07.01.2021 sworn before Advocate & Notary Aravind Patil G.G Bengaluru-11.

CHANGE OF NAME

We, **Mrs. NEELIMA AVATALA** and **Mr. NAGARJUNA REDDY AVATALA,** parents of **MANASWI AVATALA**, presently we are Residing at House No. 5, 6th Floor, 'ANR NILAYAM', 3rd Cross, near SGR Dental College, Manjunatha Layout, Munnekolala, Marathahalli Post, Bangalore - 560 037, Karnataka and Permanent Resident of Rokavandla Palli Village, Peddi Veedu Post, Veeraballi Mandal, YSR District, Andhra Pradesh - 516 268, India, have changed our daughter's name from **MANASWIT AVATALA** to **MANASWI AVATALA** vide affidavit dated 07.01.2021 sworn before Advocate & Notary K.V. Jagannath Reddy, Bangalore.

CHANGE OF NAME

I, **NAGARATHNA BILLAWA**, aged about 33 years, W/o. Mahesh Poojari B.M., permanent resident of No. 3405, Swasti, 1st Block, Sir M.V. Layout, K.S. Town, Kengeri, Bangalore - 560 060, have changed my name from **NAGARATHNA** to **NAGARATHNA BILLAWA** vide affidavit dated 02.01.2021 sworn before Advocate & Notary S.R. Thulasikrishna, Bangalore.

CHANGE OF NAME

I, **KEMPARAJU N.S.**, S/o. Shivaraju, Aged about 27 years, R/at # 42, Chikkagollarahatti, Krishna Nagara, Lakshmipura, Bengaluru - 562 123, have changed my name from **KEMPARAJU N.S.** to **VEDANTHA GOWDA N.S.** vide affidavit dated 24.12.2020 sworn before Advocate & Notary H.R. Karunakara, Bangalore.

CHANGE OF NAME

I, VELANKANNI S.L Spouse of No. 15318168A HAV BONEFAS. A, Residing at No. 142, 6th Cross, Jai Jawan Nagar, Banaswadi, Bengaluru - 560 043, have changed my name from **VELANKANNI S.L** to **VELANKANNI BONEFAS** vide affidavit dated 05.01.2021 sworn before notary Meer Hassan, Bangalore.

CHANGE OF NAME

I, (OLD NAME) TULASI DAS NAYADI Residing at No. 3, MIG 4th Phase, 707 Near Air Qtrs, Yelahanka New Town, Bangalore - 560 064 have changed my name from **(OLD NAME) TULASI DAS NAYADI** to **(NEW NAME) TULSI DAS,** vide affidavit dated 06.01.2021 sworn before notary M. Rajendra, Bangalore.

ANNOUNCEMENT

I, Army No: 8036954N, Rank: TS NK, Name: KAMLESHWAR KUMAR SHARMA, presently working at PIONEER CORPS TRAINING CENTRE, ADM COY, AGRAM POST, BENGALURU -560007, KARNATKA, INDIA. I state that my **mother's CHAMPA DEVI** in my service record my mother's date of birth wrongly mentioned as **07.01.1960** instead of her correct date of birth **01.01.1951** vide affidavit dated 06.01.2021 before notary K V MANI, Bangalore.

ANNOUNCEMENT

I, Army No: 8036954N, Rank: TS NK, Name: KAMLESHWAR KUMAR SHARMA, presently working at PIONEER CORPS TRAINING CENTRE, ADM COY, AGRAM POST, BENGALURU -560007, KARNATKA, INDIA. I state that in my service record my father's name is wrongly mentioned as **JAWAHAR LAL SHARMA** instead of his correct name is **JAWAHAR SHARMA** his **Date of Birth** is **14.07.1955** vide affidavit dated 06.01.2021 before notary K V MANI, Bangalore.

CHANGE OF NAME

I, (OLD NAME) SYED ABDUL JAFFAR Residing at No. 16/1, 1st Cross, Upparahalli, Venkatappa Block, Pemme Gowda Road, J.C Nagar, Bangalore - 560 006 have changed my name from **(OLD NAME) SYED ABDUL JAFFER** to **(NEW NAME) SYED JAFFER** vide affidavit dated 04.01.2021 sworn before notary Y.R Chandrasekar, Bangalore.

CHANGE OF NAME

I, (OLD NAME) BIRTA KAUR GILL W/o Akash Deep Pal, Residing at No. 7091, 9th Floor, Prestige Tranquility, Bangalore - 560 049 have changed my name **BIRTA GILL PAL** to **(NEW NAME)** vide affidavit dated 07.01.2021 sworn before notary Meer Hassan, Bangalore.

CHANGE OF NAME

I,(OLDNAME) SURAJ.P BASAWA S/o Parashuram Basava, Residing at No. 28, 2nd Floor, Door No V109, 2nd Cross, S.G Palya, Kaveri Layout, Tavarekere, Bangalore-560 029, have changed my name to **(NEW NAME) SURAJ BASAVA,** vide affidavit dated 06.01.2021 sworn before notary Hemalatha.P, Bangalore.

CHANGE OF NAME

I, (OLD NAME) RAKSHITA SADASHIV BANGERA W/o Pritesh Sudhakar Kotian, Residing at No. 5, Ekadantha Top Floor, Opp Divya Jyothi Classic Apts, St. Bed layout, 4th Block, Koramangala, Bangalore - 560 034 have changed my name to **(NEW NAME) RAKSHITA PRITESH KOTIAN** vide affidavit dated 07.01.2021 sworn before notary B.V Nagabhushana, Bangalore.

WASHINGTON

The US Defence Department has formally activated roughly 6,200 members of the National Guard from six northeastern states to help support the Capitol Police and other law enforcement in Washington in the wake of the deadly riot Wednesday that rocked the US Capitol.

Acting Defense Secretary Christopher Miller signed orders activating the National Guard from Virginia, Pennsylvania, New York, New Jersey, Delaware and Maryland for up to 30 days. A defense official said the goal is to have Guard members help secure the US Capitol and the surrounding area through the January 20 inauguration of President-elect Joe Biden.

The Guard members are arriving over the next several days. A total of 6,200 have been activated, but the exact number of troops that will actually get to the city may be less than that, depending on who is available in each state. The Guard won't be armed, but will have riot gear and protective clothing, said the official.

Trump acknowledges defeat

US President Donald Trump for the first time acknowledged his defeat in the election and announced there would be an "orderly transition on January 20th" after Congress concluded the electoral vote count early Thursday certifying President-elect Joe Biden's victory.

Trump's acknowledgment came after a day of chaos and destruction on Capitol Hill as a mob of his supporters stormed the Capitol building and unleashed unprecedented scenes of mayhem as it tried to halt the peaceful transition of power. Members of Congress were forced into hiding, offices were ransacked, and the formal congressional tally halted for more than six hours.

"Even though I totally disagree with the outcome of the election, and the facts bear me out, nevertheless there will be an orderly transition on January 20th," Trump said in a statement posted to Twitter by his social media director.

His own account had been locked by the company for posting messages that appeared to justify the assault on the seat of the nation's democracy.

Trump added, "While this represents the end of the greatest first term in presidential history, it's only the beginning of our fight to Make America Great Again!" The statement was the first time Trump formally acknowledged his loss after spending the last two months refusing to concede and lobbing baseless allegations of voter fraud. *Agencies*

Mick Mulvaney quits diplomatic post

Mick Mulvaney, a former chief of staff in Donald Trump's White House, announced Thursday he has quit his diplomatic post to protest mob violence by the president's supporters at the Capitol. "I can't stay here, not after yesterday. You can't look at that yesterday and think I want to be a part of that in any way, shape or form," Mulvaney told CNBC television. "I can't do it. I can't stay," he told CNBC, indicating that other White House staff were eying the exits.

Four former presidents rebuke Don over attack

Slamming US President Donald Trump for inciting violence at the US Capitol, all four living former US presidents — Barack Obama, George W Bush, Bill Clinton and Jimmy Carter — have condemned the actions of pro-Trump rioters and underlined the need for a peaceful transfer of power. "History will rightly remember today's violence at the Capitol, incited by a sitting president who has continued to baselessly lie about the outcome of a lawful election, as a moment of great shame for our nation."

Trump defends riots, his cabinet discusses ousting him as Prez

WASHINGTON

US President Donald Trump privately defended the actions of his supporters as they stormed the US Congress building on Wednesday afternoon, senior White House aides told *The Washington Post*. "He kept saying: 'The vast majority of them are peaceful. What about the riots this summer? What about the other side? No one cared when they (Black Lives Matter supporters) were rioting. My people are peaceful. My people aren't thugs'," an official told the daily on condition of anonymity.

Meanwhile, members of Trump's cabinet on Wednesday discussed the possibility of removing him from office, three US news channels reported.

The discussions focused on the 25th amendment to the US Constitution, which allows for a president's removal by the vice president and cabinet if he is judged "unable to discharge the powers and duties of his office."

Invoking it would require Vice President Michael Pence to lead the cabinet in a vote on removing him. CNN quoted unnamed Republican leaders saying the 25th amendment had been discussed, saying they had described Trump as "out of control." ABC reporter Katherine Faulders said "multiple" sources had told her that discussions took place. Trump's encouragement of the protesters raised questions about his ability to lead.

Agencies

Capitol has seen violence, but nothing like this

The Capitol has been scarred by violence many times in its 220-years history. Here's a look at the some of the previous incidents

Set albaze by British

In **1814**, just 14 years after the building opened, British forces in the War of 1812 tried to burn it down. The invaders looted the building first, and then set the southern and northern wings ablaze — incinerating the Library of Congress

President attacked

In **1835**, a deranged house painter tried to shoot two pistols at President Andrew Jackson outside the building; the guns misfired, and Jackson caned his assailant into submission

Communists bomb Senate

The Weather Underground set off an explosive in **1971** to protest the US bombing of Laos, and on May 19th Communist Movement bombed the Senate in 1983 in response to the invasion of Grenada. Neither caused any deaths or injuries, but both resulted in hundreds of thousands of dollars in damage and led to tougher security measures

GLOBAL OUTRAGE

World in shock over 'disgraceful scenes in US'

WASHINGTON

WORLD leaders and governments expressed shock and outrage at the storming of the US Capitol in Washington by supporters of US President Donald Trump.

German Chancellor Angela Merkel said Thursday she was "furious and saddened" by the events and said Trump shared blame for the unrest.

"I deeply regret that President Trump has not conceded his defeat, since November and again yesterday," she said.

British Prime Minister Boris Johnson on Twitter condemned the "disgraceful scenes in US Congress. The United States stands for democracy around the world and it is now vital that there should be a peaceful and orderly transfer of power". Johnson criticised Trump for "encouraging" people to act violently. "And all I can say is I'm very pleased that the president-elect (Joe Biden) has now been properly confirmed and duly confirmed in office, and that democracy has prevailed," he added.

French President Emmanuel Macron said: "We will not give in to the violence of a few who want to question" democracy. In a video posted on his official Twitter account, he added: "What happened today in Washington is not American".

New Zealand Prime Minister Jacinda Ardern tweeted: "Democracy—the right of people to exercise a vote, have their voice heard and then have that decision upheld peacefully should never be undone by a mob."

Meanwhile, Facebook and Instagram said they will bar Trump from posting at least until the inauguration of President-elect Joe Biden. "The shocking events of the last 24 hours clearly demonstrate that President Donald Trump intends to use his remaining time in office to undermine the peaceful and lawful transition of power to his elected successor," Zuckerberg wrote. *AFP*

GOVERNMENT OF TAMILNADU
PUBLIC WORKS DEPARTMENT / BUILDINGS ORGANIZATION
BUILDINGS (C&M) CIRCLE, TRICHY-1
Short Term Tender Notice No.33/ 2020-21/SE/B(C &M) C/ TRY, Dated: 07.01.2021
PRE QUALIFICATION APPLICATION TENDER ITEM WISE RATE TENDER
(TWO COVER SYSTEM) FORM OF CONTRACT : LUMPSUM
For and on behalf of the Governor of Tamilnadu, the Superintending Engineer PWD, Buildings (C & M) Circle, Trichy, invites sealed tender for the following work at his Office upto 3.00 PM on 22.01.2021 in two sealed covers. The Pre-Qualification application will alone be opened at 3.30 PM on the same day.

Name of Work : Construction of Retaining wall on four sides of Nagore Dargah kulam at Nagore in Nagapattinam District.		
Approx. value of work in Lakhs (including GST @ 12%)	:	403.65
Amount of Earnest Money Deposit (in Rupees)	:	2,11,900/-
Tender Schedule available date	:	From 13.01.2021 to 21.01.2021 Upto 5.45 PM
Period of completion	:	9 Months

Note : Price Adjustment Clause is applicable for the above work. Minimum Eligibility of the Contractors, Tender Documents Cost and other details can be seen & download free of cost from the website www.tntenders.gov.in & www.tenders.tn.gov.in
DIPR/121/Tender/2021
Superintending Engineer, PWD, Buildings (C&M) Circle, Trichy-1.

GOVERNMENT OF TAMIL NADU
THANJAVUR CITY MUNICIPAL CORPORATION
THANJAVUR SMART CITY LTD
TENDER NOTICE
Bid Notice No.1387/2020/MCE4 Dated.05.01.2021
Sealed Tenders are invited by The Managing Director & Commissioner, Thanjavur City Municipal Corporation from the Registered Contractors for the following work upto **3.00 PM** on **19.02.2021.** The Tenders will be opened by the Corporation Commissioner (or) his authorized official in the Corporation Office on the same day at **3.30 P.M.** If the office happens to be closed on the date of receipt of the Tender specified, the Tender will be opened on next working day. The Contractor who wish to participate in the Tender may down load the Tender documents through **https://tntenders.gov.in** by using E.Token / Digital Signature Cards on or before 1**8.02.2021 up to 3.00 P.M**. Any other information's may be obtained from the Corporation Executive Engineer, Thanjavur at the above office during office hours. The Managing Director & Corporation Commissioner has every right to cancel / postpone the Tender in view of Administrative reasons.

Sl. No.	Name of the Work	Estimate Cost (Rs.in Crore)	Earnest Money (Rs.in Lakhs)
1.	Development of Convention Centre to Thanjavur City Municipal Corporation Under Smart City Program	45.25	45.25

Contractor Class : I Class
DIPR/110/Tender/2021
Commissioner & Special Officer,
Thanjavur City Municipal Corporation.

Education. Goals. And game changing decisions.
edex
Every Monday with THE NEW INDIAN EXPRESS

PUBLIC NOTICE

Public are informed that my client is entered into agreement of sale dated 30/12/2019 for the purchase portion of residential Property consisting of Vacant **Site bearing No.225,** previously Village Panchayath **Katha No.596/ 225**, earlier **BBMP Katha No.239/237/225, present BBMP Katha No.637/237/225/225/1,** situated in the Layout Known as **"Laughing Waters Extension"**, in **Ramagondanahalli Village**, Varthur Hobli, Bangalore East Taluk, now under the administrative Jurisdiction of BBMP, measuring on the Eastern side 90 feet, on the Western side 90 feet, on the Northern side 60 feet and on the Southern side 60 feet, totally measuring 5400 Sq.feet, and bounded on the;
East by : Property bearing No.224;
West by : balance portion of Site bearing No.225,
North by : Road and thereafter Park; and
South by : Property bearing No.226.
WITH **Mr. Radhe Shyam Goenka,** Director of **M/s.SUNTRACK COMMERCE PRIVATE LIMITED and M/s.BHANU VYAPAAR PRIVATE LIMITED,**
Persons having any right over the said property may lodge their objections/claims with documentary evidence within **15 days** from this day to the undersigned.
KCS Associates, Advocates,
Flat No.G-1, Sai Smaran Apartment,
1st Main Road, Pallayout, Bengaluru - 560016.
Phone No.9242323824,
Purchaser No.9845661652

PUBLIC NOTICE

This is to inform the General Public that **Smt. CHANDRAKALA,** W/o. Nagaraju B., residing at No. 308, 5th Main Road, Kothnur Dinne, J. P. Nagar, 8th Phase, Bangalore South, Bengaluru - 560076 is the absolute owner of immovable property mentioned in the schedule hereunder. That, **Smt. Chandrakala** is intending to construct a house on the schedule property by availing loan from my client **M/s. Repco Home Finance Limited,** Banashankari Branch and creating security on the Schedule Property in favour of my client. In case, anybody having any claim in respect of the schedule property, they should inform the undersigned with necessary documents within **SEVEN DAYS** from the date of publication of this notice.

SCHEDULE PROPERTY

All that piece and parcel of property bearing **Site No. 5,** Khata No. 117/1, Gottigere Village, Uttarahalli Hobli, Bangalore South Taluk, earlier under the limit of Gottigere Village Panchayat, now within the jurisdiction of BBMP Ward No. 194 (Gottigere), measuring East to West : 30 feet, North to South : 35+37 feet, in all **1080 Sq. Ft.,** along with building constructed therein, and bounded on the :: **East by :** Road, **West by :** Smt. Munilakshmamma and Chikkapullappa's Property, **North by :** Site No. 6, and **South by :** Site No. 4.
Rajaram D. Bhat, Advocate
No. 4, 14th Main, Attiguppe
Vijayanagar, Bangalore-560040.

US trade body slams India's equalisation levy

At least 119 firms were identified as likely liable under the digital services tax, of which 72 per cent are US companies

ENS ECONOMIC BUREAU
@ New Delhi

THE United States Trade Representative's (USTR) office has slammed India's digital services tax, which it said discriminates against the US companies like Amazon, Google and Facebook. The USTR's findings released Wednesday were based on its 'Section 301' probe into the digital taxes levied by a number of countries, which could potentially result in retaliatory tariffs.

Underlining the 'discrimination', the report pointed out that of the firms subjected to India's equalisation levy of two per cent, 72 per cent are US companies. "Our investigation indicates that India's DST (Digital Services Tax) discriminates against US digital services companies," the USTR said, adding the laws exempt Indian companies from the same tax.

"The result is that the US 'non-resident' providers of digital services are taxed, while Indian providers of the same digital services to the same customers are not. This is discrimination in its clearest form," the report added.

The USTR pointed out that out of 119 companies likely subjected to the tax imposed by India, 86 companies were US-based ones. Of the rest, seven firms each were from China and the UK, while there were six French firms and five Japanese companies which too were impacted. The "investigation would support a finding that India's DST is actionable under Section 301," the USTR report said. Besides, India's levy taxes on companies' revenues rather than their income. This , it said, was inconsistent with the global tax principle that 'income and not revenue' should be the basis for corporate taxes.

Commerce Ministry officials admitted the probe could potentially lead to tariffs before President Donald Trump leaves office or even in the early days of President-elect Joe Biden's terms, but said they could show that there was no inherent discrimination in the tax.

Their contention was that the levy was imposed on foreign firms which did not have any significant operations in India but sold here, "in order to bring them on par with Indiane-commerce firms which were subject to a number of other taxes".."In any case, this levy is only on sales in India and does not tax sales outside the country," pointed out officials. USTR has called out taxes imposed not only by India but also France, Italy and Turkey as 'discriminatory'.

Seven bands on offer

The government will auction wireless spectrum in seven 4G bands: 700MHz, 800MHz, 900MHz, 1800 MHz, 2,100MHz, 2,300MHz and 2,500MHz.

Spectrum auction may see minimal competition

ENS ECONOMIC BUREAU
@ New Delhi

GOING by reserve prices, spectrum worth over ₹3.92 lakh crore is set to go under the hammer come March 1. But analysts say that telecom operators are likely to be shopping for value for money purchases and not renewing licences for all their expiring spectrum assets.

As it is, even if Bharti Airtel, Vodafone Idea, and Reliance Jio bid for all spectrum licenses that are expiring at the reserve price, this would only account for around ₹50,000 crore out of the ₹3.9 lakh crore worth airwaves available.

Analysts note that with finances still stressed, at least for Vodafone Idea and Bharti Airtel, telecom majors are unlikely to express interest in paying for non-essential spectrum. Brokerages such as BNP Paribas and ICICI Securities believe this will likely result in expensive lots, like those in the 700 MHz spectrum, left without many bids.

Analysts at Morgan Stanley note that they do not "expect much activity in the 700 MHz auction unless Jio decides to build some capacity for potential 5G roll-out this year".

As for renewals, while large chunks of Airtel and Vi licences expire this year, they have substantial back-up assets for most.

For Jio, however, the spectrum auctions are critical since much of the spectrum it uses through an agreement with RCom expires this year and it does not have any back-ups. "We expect Jio to not only renew about 44 MHz of its spectrum which was bought from RCom but also buy about 55 MHz of spectrum currently owned by RCom in the auctions. This would entail spectrum capex (capital expenditure) of about ₹240 billion (₹24,000 crore) at reserve prices with an upfront payment of about Rs60 billion (Rs 6,000 crore) if it were to opt for long-term funding,"according to Credit Suisse analysts.

But overall, analysts say participation is expected to remain tepid. "In our view, spectrum auction in India has turned into a buyer's market. We expect minimal competition with operators picking up spectrum that provides best value for money instead of focusing on renewing all their expiring spectrum," wrote BNP Paribas in a note.

PRE-BUDGET

PM to meet economists on Friday

ENS ECONOMIC BUREAU
@ New Delhi

AHEAD of the Union Budget, Prime Minister Narendra Modi is going to meet the economists on Friday to take stock of the state of economy and seek their suggestions.

"The PM will be meeting economists personally to get a firsthand account of the economy and to take stock of the situation. He will discuss the path of economic recovery and the measures which are required to bring the economy back to track," said a senior official. The session is being organised by government think tank NITI Aayog, which will be held virtually. The meeting will also be attended by Niti Aayog vice-chairman Rajiv Kumar and CEO Amitabh Kant.

Over the last two to three years, Modi has been meeting economists and adding his own inputs to the budget making process. A few weeks ago, the Prime Minister also held a meeting with officials of the finance ministry and addressed a group of global investors. The upcoming budget holds greater significance as economy has been badly disrupted by the coronavirus pandemic As per the Reserve Bank of India, India's GDP is projected to contract 7.5 per cent in the current financial year ending March 31, 2021.

SBI MOPS UP $600 MN AT DIRT LOW RATE

ENS ECONOMIC BUREAU @ New Delhi

STATE Bank of India, the country's largest lender, on Thursday raised $600 million (about ₹4,500 crore) through an overseas bond sale offering just 1.8 per cent for a 5.5-year bond issuance. This is the first public dollar bond issued by an Indian scheduled commercial bank since the onset of Covid-19 last year and also the lowest coupon achieved by an Indian issuer for a 5.5-year issuance till date, the bank said in a release.

The issue, oversubscribed by 2.1 times, is part of the bank's $10 billion medium term note programme, the ratings of which were withdrawn by the ratings agency Moody's on Wednesday.

With this issue, two domestic financial institutions — Exim Bank and SBI — have opened the new year on a high raising $1.6 billion in a week. On Tuesday, Exim Bank raised $1 billion from selling bonds to international investors at a coupon of 2.25 per cent for the ten-year money.

The bond issuance, which also marks SBI's return to the international public bond markets after a gap of close to two years, is benchmarked against the five-year US Treasury, and priced at a spread of 140 bps over the benchmark. SBI concluded the issue of $600 million in Senior Unsecured Fixed Rate Notes (Regulation S bonds) that are sold by foreign issuers in the US and other overseas markets but cannot be subscribed by resident American investors. The bonds will be issued through SBI's London branch on January 13 and will be listed on Singapore Stock Exchange and India INX, the international bourse from BSE, the release added.

> **This is an indication of confidence global investors have in the Indian banking sector generally...and is also testament to the access that SBI enjoys in the global capital markets** — C Venkat Nageswar

The public sector lender went on to add that the transaction saw strong interest from investors across geographies with a final order book in excess of $1.9 billion. Strong demand, with a peak order book of $2.1 billion, helped it tighten pricing by 35 bps from initial guidance of T+175 bps to T+140 bps, the bank said.

"This is an indication of confidence global investors have in the Indian banking sector generally, and in SBI in particular and is also testament to the exceptional access that SBI enjoys in the global capital markets," C Venkat Nageswar (Deputy Managing Director — International Banking Group) said in a statement.

Pharma in Q3: India growth to recover, US to remain stable led by new launches

ENS ECONOMIC BUREAU @ New Delhi

THE pharmaceutical industry, the latest breeding ground of India's billionaire promoters thanks to Covid-induced growth, is likely to report moderate growth during the quarter ended December 2020. Analysts say easing of lockdown to support some recovery in acute portfolio and injectable products in India, while the US revenues may see marginal growth sequentially led by new launches and specialty portfolio.

"We estimate India business to grow in high single digitas seen in secondary sales data. We forecast the EBITDA margin of covered companies at 22 per cent (+130bps YoY) led by revenue growth and cost control measures," analysts at ICICI Securities wrote in a note.

The Indian pharma market witnessed a growth of 6.4 per cent in value terms for Q3FY21, showed data from market research firm AIOCD-AWACS. Volumes declined 1.9 per cent, while prices and new introductions grew 4.9 per cent and 3.4 per cent, respectively.

Companies such as Aurobindo (with new product approvals and stable pricing), Dr Reddy's & Biocon (with new product launches in the US), Sun & Alembic (with traction in existing and specialty products) and Divis lab (led by strong demand for APIs from India), are expected to perform relatively better, they added. Dr Reddy's and Glenmark are estimated have largely flattish sales. Other key trend to watch out for is the weak start to flu season that could impact sales of Natco Pharma, Ajanta Pharman and Cadila Healthcare, said analysts at Edelweiss.

In healthcare, revenue is expected to improve 10 per cent sequentially driven by improvement in occupancy levels.

EXPRESS READ

L&T Hydrocarbon bags contract from ONGC

NEW DELHI: L&T Hydrocarbon Engineering (LTHE) on Thursday said it has bagged an order worth up to ₹5,000 crore from Oil & Natural Gas Corporation (ONGC). The engineering and construction company, however, did not provide the exact value of the contract, but as per its project classification, the value of a large order ranges between ₹2,500 crore and ₹5,000 crore. "We have been delivering several mega projects for ONGC over the past decade. Our fabrication facilities at Hazira (West Coast) and Kattupalli (East Coast) enable us to maximize the local content," said Chief Executive and MD of LTHE Subramanian Sarma.

TODAY'S STOCK PICK

HERO MOTOCORP

Current Price ₹3,055

Target Price ₹3,750

HMCL is in a sweet spot as strong rural-led recovery plays to its strength in the economy-executive category in the motorcycle segment. We believe HMCL would deliver volume CAGR of 5-6% over the next 5 years driven by growth from the premium segment, scooters and ramp-up in exports, etc. We expect EPS at ~11% CAGR over FY20-23E.

Disclaimer: The views and recommendations made above are that of the individual analyst or broking company, and not that of *TNIE*

— Motilal Oswal Securities Limited

ONGC likely to miss production target for FY21

ENS ECONOMIC BUREAU @ New Delhi

STATE-run oil and gas explorer ONGC may miss its production targets for the current financial year as the pandemic impacted overall operations and resulted in force majeure declarations by suppliers.

The oil major's crude oil production for FY21 is likely undershoot the company's targets by 4 per cent at 22.35 million metric tonnes, while gas output will be lower by 10 per cent at 22.73 billion cubic metres, said a research note by Emkay Securities after an interaction with ONGC's Director-Finance Subhash Kumar. For FY22, the respective crude oil and gas output targets are 22.92 mmt and 25 bcm. "Gas was impacted by Covid-19 in Q1. The KG-DWN-98/2 project was impacted by international supply chain disruption due to Covid-19, resulting in force majeure declaration by suppliers. It would take some time to ramp up production," said the note, adding that ONGC's overseas operations unit OVL is expected to see some production reduction, as well.

ONGC's standalone capital expenditure target for the next 4-5 years comes in at around $4.5-5 billion annually, but this may vary depending on new discoveries.

WHEELS SPIN

FCA, MG Motor step up SUV launches to fight it out in India

ENS ECONOMIC BUREAU @ New Delhi

MG Motor has updated its Indian line-up by launching the 2021 version of its popular SUV Hector at a starting price of ₹12.89 lakh. The carmaker also launched the 7-seater version of Hector priced between ₹13.35 lakh and ₹18.33 lakh as it looks to increase its domestic sales by 70-75 per cent this year.

Rajeev Chaba, President and MD, MG Motor India and Chief Commercial Officer Gaurav Gupta

MG Motor India President and Managing Director Rajeev Chaba informed that MG Motor's sales grew by 77 per cent in 2020 even as the industry was down by 18 per cent. "So in 2021, I am expecting industry growth to be 15-20 per cent (albeit over low base) and we are expecting much more than that. At least 70-75 per cent growth is expected," Chaba said. Last year, the firm sold around 28,500 four-wheelers.

The growth is likely to come on the back of increased demand for its Hector range and a new mid-size SUV the company is expected to launch in the third quarter of 2021. The Hector 2021 five-seater comes with an all-new Bold Thermopressed Front Chrome Grille and gets enhanced with larger 18-inch dual tone alloys.

The car also has comes with new features like front ventilated seats, wireless charging, auto-dimming interior rear-view mirror and industry-first Hinglish voice commands.

However, MG is not the only player which is upscaling its SUV game. Rival Fiat Chrysler Automobiles (FCA) on Thursday also unveiled the 2021 Jeep Compass in the market.

The new Compass will be available for customer test drives nationwide by the end of January, the company said.

"We have now raised the bar, making the New Jeep Compass an even more compelling proposition, and one that incorporates customer feedback. The New Compass package offers an all-new level of sophistication, passenger comfort, technology and user experience while remaining true to its Jeep DNA," said Partha Datta President and Managing Director, FCA India said.

Separately, Skoda India on Thursday christened its first midsize SUV in the country, Kushaq, which is slated to be launched by the second quarter of 2021.

Vinit Kumar takes charge of Paradip Port

Vinit Kumar, chairman of Kolkata Port Trust now known as Syama Prasad Mookerjee (SPM) Port, took over additional charge as chairman of Paradip Port. Kumar was Chief Electrical Engineer in Mumbai Railway Vikas Corporation and looked after the World Bank funded MUTP project before joining as chairman, Kolkata Port. Kumar has played a pivotal role for the SPM Port to achieve the highest cargo handling in 2018-19 and 2019-2020 which surpassed the records in its 150-year history. He also played a key role in the growth of regional connectivity comprising neighboring countries.

Jindal Power emerges successful bidder for Gare Palma IV/1 coal mine

Jindal Power Limited (JPL), a subsidiary of Jindal Steel & Power Limited (JSPL) led by industrialist Naveen Jindal has been declared the successful bidder for Gare Palma IV/1 coal mine by the Ministry of Coal. "Jindal Power won an auction for Gare Palma IV/1 coal mine at 25 per cent bid premium of the representative price. We are thankful to the Ministry of Coal for declaring us as the successful bidder," V R Sharma, managing director of Jindal Steel & Power Limited said in a statement.

State-owned Canara Bank raises `1,635 cr through AT-1 bonds

Public sector lender Canara Bank has raised ₹1,635 crore through issuance of additional tier-I bonds. "Canara Bank has raised capital by issuing additional tier-1 (AT-1) bonds to the tune of ₹1,635 crore at 8.50 per cent coupon on December 31, 2020," a release said. This will help the lender increase its capital adequacy ratio. As at September 30, 2020, the bank's capital to risk-weighted assets ratio stood at 12.77 per cent. Out of this, tier-I was 9.54 per cent and tier-II was 3.23 per cent.

Business & Beyond

IOC provides energy solution to 40th Indian scientific expedition to Antarctica

The country's major fuel supplier Indian Oil Corporation Ltd has supplied Jet A1 fuel, lubes and Marine Gas Oil (MGO) as a bouquet offering for the 40th Indian Scientific Expedition to Antarctica (ISEA) mission. The unique feature of this supply is that the aviation fuel Jet A1 has been supplied in bulk and packed form to a non-aviation customer and is delivered to an ocean-going vessel for the first time. The fuel will be used for aviation support and power generation units as well as in snowmobiles and for the voyage itself. After about 22 years, yet again, the Antarctica expedition is procuring fuel from India. Till the last expedition, fuel was being obtained from outside India.

CLW produces 250 locomotives

Chittaranjan Locomotive Works (CLW) has produced a total of 250 electric locomotives (WAG-9 HC,33071) in 188 working days up to December 29, 2020 of the current financial year 2020-21. The last 50 locomotives were manufactured in just 29 working days. Satish Kr Kashyup, general manager flagged off the 250th locomotive of WAG-9HC series from CLW in the presence of other senior officers and supervisors. Kashyup had congratulated the entire team of loco production and appreciated their effort in successful production of the locomotives.

GRSE delivers 106th warship

Kolkata-based defence shipyard Garden Reach Shipbuilders and Engineers Ltd (GRSE) topped off year 2020 by delivering the last and eighth in a series of landing craft utility (LCU) to the Indian Navy. This was the 106th warship built and delivered by GRSE since its inception in 1960. It will join the Andaman & Nicobar Command (ANC). With this, GRSE delivered the highest number of warships delivered by any Indian Shipyard so far. In addition, GRSE has also begun construction of the first anti-submarine warfare shallow water craft for the Navy. GRSE said it has a healthy order book of over ₹26,000 crore.

PUBLIC NOTICE

Public are hereby notified that my Client proposes to purchase the property described in the schedule herein from Mrs. P.K Azra Banu D/o, Late P.K Nazeer Ahmed and Mrs. P.K. Mehrunnisa, W/o Mr. Abrar Ahmed.C residing at No. 7, old Korcher Palya, Broadway Road Cross, Shivajinagar, Bangalore- 560005, now residing at No.307, Rashad Nagar, Nagawara Main Road, Bangalore-560045 who have represented that she has acquired the schedule property through registered release deed vide document No. 2633/2014-15 and No. 3986/2019 registered before Kacharakanahalli, Gandhinagar, sub-registrar person objecting for the proposed purchase or having any right in the below mentioned property may lodge their objection and or claim with the under signed along with supporting documentary evidence within 15 days from the date of this publication and objection and or claims received thereafter will not be binding on my client and my client will proceed to purchase the below mentioned property as if there are no claims/objections.

SCHEDULE PROPERTY

All that piece and parcel of 1/3 (761.65 SFT) property presently comes under **BRUHAT BANGALORE, MAHANAGARA PALIKE Ward No.24, Eastern portion of property bearing BBMP Katha No. 228/210/1, Situated at 2nd Block, HBR Layout, Bangalore** and Previously Property Bearing No. 1, CMC Katha No.228/ 210/1, Old Katha No. 279, Assessment No. 210, situated at Kacharakanahalli Village, Kasaba Hobli, Bangalore North Taluk, and bounded on:

East by : Now Private (Previously Remaining (Eastern) Portion of same Property), 66 Feet :
West by: Remaining western Portion of same Property allotted to Second Party, (Schedule 'B. Property) 65 Feet .3.3 inch
North by : Road, 80 Feet, 11 Feet. 6inch
South by: Private Property, 11.6 inch
Total measuring 761.65 Sq Feet (1/3 Portion of 2275 SFT Property)

Smt. Rajamani Advocate,
No. 15/5, BDA Complex HBR Layout, Bangalore -560043.
Email: bda.advocate@gmail.com
Mob: 9845198230

NOTICE

Under the instructions of my client Sri Nagaraju .V, Resident of L.B. Shastri Nagar, Bengaluru.

I here by give you notice that, my client had lost the original Sale deed of his property. who so ever find the sale deed kindly contact below mentioned Phone number. Person will be compensated the schedule property as follows:

Absolute sale deed dated 08-12-1995 executed by Mr. Krishnama Naidu infovor of Mr. K. Muniswamy Reddy registered as document no. 9307/1995-1996, Book 1, 1240 Volume,241-244 Pages,registered at the office of the Sub registrar, K.R.Puram, Bengaluru.

All that pieces and parcel of house site No.33 HASB Khata No.449/1, New No,449/1-D Situated at Annasandrapalya, Vibhutipura Dhakle, K.R. Puram Hobli HASB Area Bengaluru South,Taluk, Measuring East to West 30 ft.North to South on eastern side 39 ft. on Western Side 40 ft and bounded **East by:** Property No. 32, Khata No. 449/1, **West by:** property No. 34, Khata No. 449/1, **North by:** 20ft Wide Road, **South by:** property of K. Padmanabha Naidu.

RAMESH, Advocate
Mobile: 7829387694, BENGALURU
DATE: 08-01-2021

LOST

I, **SAHAJA DAMALLA** D/o Veerabhadeam Damalla, R/at No.27, 1st main, 4th cross, Moodalapalya, Nagarabhavi main Road, Bangalore-560072, have lost two original Property Sale Deeds Documents of open Plot Bearing No.3466, Another Plot bearing No. 3479 in Sy No.361 and others admeasuring an area of 150 Sq.Yeards, or 125.4 Aq.mtrs, Situated at Sun City Emerald Phase-II, Ikkuthi Village, Motakondur Mandal, Yadadri Bhongir District and same was Acquired through a Registered Sale Deed Vide Document No.23506/2018, of Book-1, CS no:24083/2018, sheet 2 of 9, dated :27/11/2018 registered in the office of Regn. Sub-Dist-Yadagirigutta, Regn.Dist- Nalgonda, G.P.Ikkurthi, M.P.P Aliar Z.P.P Nalgonda, Telangana Purchased from M/s.Sun City Emerald, Represented by its managing partner. Mr.Jadapalli Narayana S/o late. J.Penchalaiah Finders Please Contact me in the Above mentioned address

PUBLIC NOTICE

My client is intending to purchase the property morefully described in the schedule hereunder from its owner **Sri.L.Mohan, S/o Late Lingappa and Smt. S. Mala,** W/o Sri L. Mohan, residing at No.57/5, Konappana Agrahara, Electronic City, Bangalore, which is subject matter of mortgage to **The Bharath Co-operative Bank Limited, Vijayanagara, Bengaluru by Sri N.R.Badarinarayana, S/o N.Ramadas,** residing at No.828, 'Bharani', 15th Cross, 2nd B Main, Bharathnagar (BEL layout), Magadi Main Road, Bangalore-560 091. Hence, the public in general and in particular, any persons, Banks, Financial Institutions, Authorities or anybody are hereby requested to register their objections if any for the proposed purchase by my client with supporting documents in the following address **within 7 days** from the date of publication of this notice. If there are no objections registered within the stipulated time with supporting document my client would proceed further to purchase the schedule property as if there are no claims or objections and the property mentioned in the schedule hereunder is free from all encumbrances. The claims registered thereafter will not be entertained.

SCHEDULE

All that piece and parcel of the residential building bearing Municipal new No.117, situated at Karnataka Layout, Kamala Nagara, ward No.16, Bangalore, formed in survey number 184 to 186 and 38 by the Karnataka House building Co-operative Society Limited, Laggere ward No.16, bearing BBMP PID No.16-14-117, measuring **EAST to WEST 40 feet and NORTH to SOUTH 30 feet** in all measuring 1200 square feet together with three storied building. This property is bounded on: **EAST BY:** Road, **WEST BY:** Site No.92, **NORTH BY:** Site No.116, **South by:** Site No.118.

B.N. SURESH BABU, Advocate,
No.310, III Floor, II Main, Kurubarasangha Building, Gandhinagar, Bangalore-09.
Mobile: +91 99001 05545

PUBLIC NOTICE

My clients have negotiated to purchase the property, which are more fully described in the schedule below from its owners, **1. Sri. SWABHANU .K.R**, S/o late K.S Raghu, aged about 22 years, **2. K.R. MYTHILI**, D/o late K.S. Raghu, aged about 19 years, Both are R/at No. 231, Damodhar Raju Industrial Estate, Sarakki Main Road, J.P. Nagar I phase, Bangalore-560078 and **3. Sri. PREMASAI .K.S** S/o K. Subramanya Raju, aged about 26 years, No. 533, 4th Cross, Vijaya Bank Layout, Bannerghatta Road, Arakere, Bangalore-76.

Any person/s having any right, title, lien, charge or claim whatsoever in, upon or to the Schedule Property or to any portion thereof by way of any easement or under agreements, arrangement, leases, trust, inheritance gift, partition, bequest possession, mortgage, exchange or under any deed/instrument easement or however otherwise, may submit his/her/its/their objection/s claim/s, in writing to me at the under mentioned address, in person, along with the supporting documentary evidence within 15 days of the issuance of this notice, failing which my clients will proceed on the basis that there are no claims over the Schedule Property.

SCHEDULE

All that piece and parcel of the entire property bearing Municipal No. 38, having its PID No. 59-22-38 situated at Tata silk Farm Layout, Kanakapura Road, Yediyur, Bangalore, now as per BBMP records Old No. 23, New No. 38, S. Kariyappa Road, Bangalore ward No. 59, Yediyur, measuring East to West on Northern Side 70.3 feet and on Southern Side 57.3 feet and North to South on Eastern Site 55 feet 11 inches and on Western Side 49 feet 5 inches In all measuring 3357.5 sq. ft, together with built up area of about 1500 sq. ft and bounded by: **East:** Road, **West:** Property No. 25, **North:** Property No.39, **South:** Government School.

S. MALLIKARJUN, Advocate
Room No. 106, First Floor, No.37, Olety Building, Diagonal Road, Sajjan Rao Circle, V.V. Puram, Bangalore-04,
Ph. No. 9343789967.

PUBLIC NOTICE
TO WHOMSOEVER IT MAY CONCERN

This is to inform the General Public that following share certificates of companies listed here below, having their registered offices at the addresses mentioned against each, registered in the name of **SUDHEENDRA HANUMANTRAO NAIK** have been lost by him.

1) NAME OF THE COMPANY – VIP INDUSTRIES LIMITED
REGD.OFF – 78 A MIDC ESTATE, SATPUR, NASHIK 422007

Name of the Shareholder	Folio No.	Certificate No.	Distinctive/ Number/s	No. of Shares
SUDHEENDRA HANUMANTRAO NAIK	0901509	9830	10489101 TO 10489600	500

2) NAME OF THE COMPANY – THE RAYMOND WOOLLEN MILLS LIMITED
REGD.OFF – J K BUILDING. NAROTTAM MORARJEE MARG. BALLARD ESTATE. BOMBAY 400038

Name of the Shareholder	Folio No.	Certificate No.	Distinctive/ Number/s	No. of Shares
SUDHEENDRA HANUMANTRAO NAIK	RW901069 159008	A480746	10750801 TO 10751000	200

The Public are hereby cautioned against purchasing or dealing in any way with the above referred share certificates.

Any person who has any claim in respect of the said share certificate/s should lodge such claim with the Company or its Registrar and Transfer Agents Link Intime India Pvt. Ltd, 247 Park, C-101 L.B.S. Marg, Vikhroli (West), Mumbai 400083. Within 15 days of publication of this notice after which no claim will be entertained and the Company shall proceed to issue Duplicate Share Certificate/s.

Place: BENGALURU **Name of Legal Claimant.**
Date: 08.01.2021 **SUDHEENDRA HANUMANTRAO NAIK**

Chief Engineer, JSRRDA, 3rd Floor, FFP Building Dhurwa, Ranchi

Short e-Procurement Notice

The Government of India has received a loan/credit number "Ln 7995-IN/Cr.4848-IN/Cr.-4848-IN" from the International Bank for Reconstruction and Development/International Development Association towards the cost of Rural Roads Project (Pradhan Mantri Gram Sadak Yojana) and intends to apply a part of the funds to cover eligible payments under the contracts for construction of works as detailed in the Invitation for Bids. Bidding is open to all bidders from eligible source countries as defined in the bidding document.

The Chief Engineer, JSRRDA, Ranchi, Jharkhand for J.S.R.R.D.A on behalf of Governor of Jharkhand, invites the item rate bids in electronic tendering system for construction of Bridges, Pradhan Mantri Gram Sadak Yojana under XVIth phase(Batch-II), in the district of Sahebganj-2Pkg (2 Bridges), Cost Rs. 305.40 Lakh including their maintenance for five years, from the eligible contractors registered in appropriate classes with RCD/ RDD/ R.W.D. Jharkhand, Ranchi/ CPWD/ MES/ in any other State Governments/Central Government.*

Date of release of Invitation for Bids through e-procurement: 08.01.2021

Availability of Bid Documents and mode of submission: The bid document will be available online from 08.01.2021 and should be submitted online in www.pmgsytendersjhr.gov.in. The bidder would be required to register in the web-site which is free of cost. For submission of the bids, the bidder is required to have Digital Signature Certificate (DSC) from one of the authorized Certifying Authorities. The bidders are required to submit (a) Original demand draft towards the cost of bid document and **(b) original bid security in approved form and (c) original affidavit regarding correctness of information furnished with bid document as per provisions of Clause 4.4 B (ii) of ITB with C.E. J.S.R.R.D.A. 3rd Floor, F.F.P. Building, H.E.C. Campus, Dhurwa, Ranchi, up to 18.01.2021 till 15.00 hours, either by registered post or by hand, failing which the bids will be declared non-responsive.**

Last Date/ Time for receipt of bids through e-procurement: 18.01.2021 upto 15.00 hours (time).

For further details please log on to www.pmgsytendersjhr.gov.in

* Non registered bidders may submit bids, however the successful bidders must get registered in appropriate class with appropriate authorities before signing the contract.

Chief Engineer,
J.S.R.R.D.A., 3rd Floor
FFP Building, Dhurwa, Ranchi

PR 238885 Rural Work Department(20-21).D

केनरा बैंक Canara Bank
(A Government Of India Undertaking)
Jayanagar Shopping Complex Branch
Bangalore, Tel: 080-26650501, 080-26650500, -9483540408

APPENDIX IV under Act- Rule 8 (1)

POSSESSION NOTICE (For Immovable Property)

Whereas, The under signed being the Authorised Officer of the **Canara Bank Jayanagar Shopping Complex Branch (name of the Institution)** under Securitisation And Reconstruction of Financial Assets and Enforcement of Security Interest Act, 2002 and in exercise of powers conferred under Section 13 (12) read with Rule 9 of the Security Interest (Enforcement) Rules 2002, issued a Demand Notice dated **04.09.2020** Calling upon the borrower **M/s ATS Power solutions represented by partners Sri. S Ravikumar** S/o Late D Shamanna, **Mr. Rajesh Bhat** S/o Mahabaleshwar Bhat And **Mrs. Vasudhaa H S** w/o Ravikumar S to repay the amount mentioned in the Notice, being **Rs.1,75,37,546/-** (Rupees One Crore seventy five lakhs thirty seven thousand five hundred and forty six only) within 60 days from the date of the said notice.

The Borrower/Guarantor/Mortgagor having failed to repay the amount, notice is hereby given to the Borrower/Guarantor/Mortgagor and the public in general, that the undersigned has taken possession of the property described herein below in exercise of powers conferred on him / her under section 13 (4) of the said Act, read with Rule 8 & 9 of the Security Interest (Enforcement) Rules, 2002 on this day of **02nd January of the year 2021**

The Borrower attention is invited to provisions of sub-section (8) of section 13 of the Act, in respect of time available, to redeem the secured assets.

The Borrower/Guarantor/Mortgagor in particular and the public in general are hereby cautioned not to deal with the property and any dealings with the property will be subject to the charge of the **Canara Bank** for an amount of **Rs. 1,75,37,546/-** (Rupees Once Crore seventy five lakhs thirty seven thousand five hundred and fourty six only)as on **04.09.2020** and interest thereon.

Description of the Immovable Property

(**Property jointly owned by 01. Sri. S Ravikumar, 02. Mrs. Vasudhaa H S**). All that piece and parcel of the residential flat No A1, BBMP Khata No 1523/152/147/gfa-2 situated in the southern portion of the ground floor of the building known as " SHREE SHARADA" constructed on the schedule 'A' property, having built up area of 1587 Sq ft along with 1/6th undivided share, right, title and interest over the schedule 'A' property, with right over all common areas of the entire building and one covered car parking slot No A1, in the stilt floor of the building. Bounded: East by: Site No 146, West by: Site No 148, North by : Road, South by: Pvt Property

Date : 02.01.2021 **Sd/-Authorized Officer (Name of the Institution)**
Place :Bangalore **Canara Bank**

RELIGARE Values that bind
RELIGARE FINVEST LTD
REGD OFFICE: First Floor, P-14 45/90, P-Block, Connaught Place, New Delhi
BRANCH OFFICE: 248, 2nd Floor, Samhita Plaza 80 Feet Road, Indiranagar, Bangalore-560 038. Ph: 080-40769500

To, MV RAMASWAMY RAJU, No. 19, New No. 550, Kothanuru Dinne, J P Nagar, 8th Phase, Near Ganesha Temple Mount St. Joseph, Bangalore, Karnataka-560076
ALSO AT:- Flat No. 001, 005, 104, 105 & 203, Akshaya Pride, Kothanur Village, Uttarahalli Hobli, Bangalore, Karnataka.
MANIKANTA RAJU R, No. 19, New No. 550, Kothanuru Dinne, J P Nagar, 8th Phase, Near Ganesha Temple Mount St. Joseph, Bangalore, Karnataka-560076
ALSO AT:- Flat No. 001, 005, 104, 105 & 203, Akshaya Pride, Kothanur Village, Uttarahalli Hobli, Bangalore, Karnataka.
N REVATHI, No. 19, New No. 550, Kothanuru Dinne, J P Nagar, 8th Phase, Near Ganesha Temple Mount St. Joseph, Bangalore, Karnataka-560076.
ALSO AT:- Flat No. 001, 005, 104, 105 & 203, Akshaya Pride, Kothanur Village, Uttarahalli Hobli, Bangalore, Karnataka.

POSSESSION NOTICE [(Appendix IV) Rule 8(1)]

Whereas, the undersigned being the Authorized officer of Religare Finvest Ltd , having its Registered Office at P-14 45/90, P-Block, First Floor, Connaught Place, New Delhi –110001, also having its Corporate Office at Salcon Rasvilas, 5th Floor, District Centre, Saket, New Delhi-110017, (hereinafter referred to as "RFL")under the Securitization and Reconstruction of Financial Assets and Enforcement of Security Interest Act, 2002, and in exercise of the powers conferred under Section 13(12) read with Rule 3 of the Security Interest (Enforcement) Rule, 2002 issued a Demand Notice dated 15/11/2019 calling upon **Mr. M V RAMASWAMY RAJU , Mr.MANIKANTA RAJU R AND Ms. N. REVATHI,** ("The Borrowers") to repay the amount mentioned in the notice **being Rs. 1,33,79,469.47 ps- (Rupees One Crore Thirty three Lakh seventy nine thousand four hundred and sixty nine and forty seven paise Only)** within 60 days from the date of receipt of the said notice . In addition to the said outstanding dues, the borrowers are also liable to pay interest and charge accruing to the Loan Account after **15-11-2019.**

The borrowers having failed to repay the amount, notice is hereby given to the borrower and the public in general that the undersigned has taken possession of the property described herein below in exercise of powers conferred on him under section 13 (4) of the said Act read with rule 8 of the Security Interest (Enforcement) Rules, 2002 on this the 5th January 2021.

The borrowers in particular and the public in general are hereby cautioned not to deal with the property and any dealings with the property will be subject to the charge of "RFL" for an amount **Rs. 1,33,79,469.47 ps- (Rupees One Crore Thirty three Lakh seventy nine thousand four hundred and sixty nine and forty seven paise Only).**

The borrowers' attention is invited to provisions of sub-section (8) of section 13 of the Act. If the borrower clears the dues of the "RFL" together with all costs, charges and expenses incurred, at any time before the date fixed for sale or transfer, the secured assets shall not be sold or transferred by "RFL" and no further step shall be taken by "RFL" for transfer or sale of the secured assets.

SCHEDULE

A. All that piece and parcel of the apartment bearing no. 104, on the first floor in the bukling known as "Akshaya Pride" having super built up area of 1174 square feet alongwith 225 square feet of undivided right, title and interest in the property bearing site no. 5, formed in sy.no.87/5, situated at Kothanur village, Uttarahalli Hobli, Bangalore South Taluk, Bangalore and bounded by:-
East:-apartment no. 102 West:-others property
North:-apartment no. 105 South:-others property

B. All that piece and parcel of the apartment bearing no. 001, on the ground floor in the building known as "Akshaya Pride" having super built up area of 1711 square feet alongwith 328 square feet of undivided right, title and interest in the property bearing site no. 5, formed in sy.no.87/5, situated at Kothanur village, Uttarahalli hobli, Bangalore south taluk, Bangalore and bounded by:-
East:-60 feet road West:-apartment no. 006
North:-others property South:-apartment no. 002

C. All that piece and parcel of the apartment bearing no. 005, on the ground floor in the building known as "Akshaya Pride" having super built up area of 1134 square feet alongwith 217 square feet of undivided right, title and interest in the property bearing site no. 5, formed in sy.no.87/5, situated at Kothanur Village, Uttarahalli Hobli, Bangalore South Taluk, Bangalore and bounded by:-
East:-apartment no. 002 West:-others property
North:-apartment no. 006 South:-apartment no. 004

D. All that piece and parcel of the apartment bearing no. 105, on the first floor in the building known as "Akshaya Pride" having super built up area of 1134 square feet alongwith 217 square feet of undivided right, title and interest in the property bearing site no. 5, formed in sy.no.87/5, situated at Kothanur village, Uttarahalli Hobli, Bangalore South Taluk, Bangalore and bounded by:-
East:-apartment no. 102 West:-others property
North:-apartment no. 106 South:-apartment no. 104

E. All that piece and parcel of the apartment bearing no. 203, on the second floor in the building known as "Akshaya Pride" having super built up area of 1386 square feet alongwith 266 square feet of undivided right, title and interest in the property bearing site no. 5, formed in sy.no.87/5, situated at Kothanur Village, Uttarahalli Hobli, Bangalore South Taluk, Bangalore and bounded by:-
East:-open to sky West:-remaining portion of others property
North:-DS Max Apartment South:-apartment no. 202.

Place: Bangalore AUTHORIZED OFFICER
Date: 05/01/2021 **RELIGARE FINVEST LTD.**

QuoteExpress
THE SECRET OF GETTING AHEAD IS GETTING STARTED › MARK TWAIN

SRIMATHA MAHILA SAHAKARI BANK NIYAMITHA

No.403/803, 8ht Main Road, 10th Cross, Shastrinagar, Banashankari 2nd Stage, Bangalore-560 028. Ph: 080 26762583 / 26762584 / 9449885549

PUBLIC AUCTION OF IMMOVABLE PROPERTY

Auction sale under the securitization and Reconstruction of Financial Asset and Enforcement of Security interest Act 2002 13(2) of the immovable properties mortgaged to **SRIMATHA MAHILA SAHAKARI BANK NIYAMITHA.,** is brought to sale under "AS IS WHERE IS CONDITION"

Name & Address of the Borrowers	**1) Smt. Pushpavalli w/o Sri Subramani.S** **2) Sri .Subramani.S s/o Sri.Soundappan** R/at. No.23, 3rd Cross, 3rd Stage, B.E.M.L, Rajarajeswarinagar, Bangalore-560 098.
Auction of the Property	# 23, old CMC Khata No.129, present BBMP Khata No.683/23/129/722/670, Halage Vaderahalli Village,Rajarajeshwarinagar, Kengeri Hobli, Bangalore-560098. EAST: Property No.20, WEST: Road, NORTH: Property No.22 SOUTH: Property No.24, East to West-40 ft, North to South- 30 ft. (Total-1200 Sft).
Details of secured debt	**IPL- 478, Balance Rs-26, 77,095 /- + further interest + costs.**
Reserve Price	**Rs. 90,00,000 /-**
EMD Amount	**Rs. 4,50,000/-**
Place of Auction	**SRIMATHA MAHILA SAHAKARI BANK NIYAMITHA,** # 403/803, 8th Main,10th Cross, Shastrinagar, BSK 2nd Stage, Bangalore-560070.
Auction Date and Time	**03/02/2021, 12.00 PM**

Other Terms and conditions

* For participation in the auction the intending bidder have to deposit an amount to 5% of the Reserve price of the property being cautioned deposit
* The property as described shall not be sold below the reserve price.
* The Successful bidder should pay 25% of the bid amount inclusive of EMD immediately on the same day in Cash/NEFT to the Bank and the balance within 45 days from the date of auction, failing the amount paid by him/her will be forfeited.
* The cautioned deposit shall be forfeited by the Bank without any prior notice, if the successful bidder fails to adhere to terms of Sale, time and commits default in any manner.
* The Successful bidder shall bear all the legal/incidental expenses like stamp duty. Registration fee, Laocal taxes and any other statutory dues etc.
* The authorized Officer shall have powers to accept or reject bids or postpone/cancel the auction without assigning any reasons thereof.
* The authorized officer reserves his right to vary any of the terms and conditions of this notice of sale without prior notice at this discretion.
* For inspection of the property or any further details, the intending bidders may contact the undersigned at SRIMATHA MAHILA SAHAKARI BANK NIYAMITHA #403/803, 8th Main, 10th Cross, Shastrinagar, BSK 2nd Stage, Bangalore-560070 Ph: 080-26762583 / 26762584 / 9449885549.
* Bidders should produce their ID & Address proof while depositing the EMD Amount.

Sd/-
Place : Bangalore **Authorised officer**
Date : 06/01/2021 **Srimatha Mahila Sahakari Bank Niyamitha**

SIR M. VISVESVARAYA CO-OPERATIVE BANK LIMITED

Corporate Office: #109, Shankar mutt Road, Shankarpuram, Bangalore – 560 004.
www.vcb.co.in, Email: corporate@vcb.co.in PH No. 22956419 / 420

Auction Sale Notice

AUCTION SALE OF IMMOVABLE PROPERTY UNDER SECURITISATION AND RECONSTRUCTION OF FINANCIAL ASSETS AND ENFORCEMENT OF SECURITY INTEREST ACT, 2002.

Whereas, **M/s. Golden Gate Properties Ltd. Regd. Office: "Golden House",No.820, 80 Feet Road, 8th Block, Koramangala, Bangalore – 560 095.**Represented by its directors **Sri. C. D. Sanjay Raj,** S/o C. H. Devaraj, residing at: No.4, Benson Road, Benson Town, Bangalore- 560 046. **Sri. K. Krishnan** S/o Karunakaran Nair residing at: No.280, 1st Floor, Serinity Appts., 4th Main, 1st Block, Koramangala, Bangalore – 560 034. **Sri. P. V. S. Banu Murthy,** S/o P. Surya Prakash Rao, residing at: No.203, Rathanidhi Bapuji Nagar, Nacharam, Hyderabad. **Sri. Prathap Kunda,** S/o Satyanarayana kunda, No. 8-2-703/, Road No.12, Banjara Hills, Hyderabad, Telangana-500034 having failed to repay the debt in respect of borrowing from Sir M Visvesvaraya Co-Op Bank Ltd., Shankarmutt Road, Shankarpuram, Bangalore- 560 004 The total amount due and payable by them jointly and severally as per the agreed terms and conditions is Rs.20,57,08,816/-(Rs. Twenty Crores Fifty Seven Lakhs Eight Thousand Eight Hundred and Sixteen Only) as on 31.05.2020 with further interest + cost along with interest at the applicable rate.

Whereas the Bank has issued notice under Section 13 (2) of the SARFAESI Act, 2002 and in pursuant to and in exercise of the powers conferred under Section 13 (4) of the Act, the Authorised Officer has taken possession of the mortgaged property including those more fully described hereunder, and the Bank has decided to sell the below mentioned property under the provisions of the SARFAESI Act read with the relevant rules of the Security Interest (Enforcement) Rules, 2002.

Description of Property	Date, Time and Place of Auction	Reserve Price & EMD Amount
All that Piece and Parcel of the converted land belongs to Sri C D Sanjay raj bearing Sy. No.38, B B M P Katha No.4129, (Sy. No.38,39) situated at Kasavan halli village, Varthur Hobli, Bangalore South Taluk, now coming under BBMP Marathalli Sub-Diviision limits, measuring 2 acres and 35 Guntas and bounded on :- Bounded By: East: Sy. No. 12 and Channel, West: Land bearing Sy. No. 39 and 40, North:Land bearing Sy. No. 71/1, South: K. Narayana Reddy's Land.	**Friday, 15/01/2021 at 12.00 Noon** **Sir M Visvesvaraya Co-Op Bank Ltd. Shankarpuram, Bangalore.**	**Rs.24,00,00,000/-** (Rupees Twenty Four Crores Only) EMD: **Rs.2,40,00,000/-** (Rupees Two Crores and Forty Lakhs

Terms and Conditions of Auction Sale: -

1. Details of the property to be auctioned can be obtained from Sir M Visvesvaraya Co-Op Bank Ltd., Shankarmutt Road Branch, No.109, Shankarpuram, Bangalore- 560004. (ph. 080-22956403/404) on all working days during office hours.
2. The intending bidders should remit EMD of 10% of the Reserve Price by means of Demand Draft / Banker's Cheque / Pay Order/RTGS shall be drawn in favour of Sir M Visvesvaraya Co-Op Bank Ltd. Bangalore after the date of publication of this auction Sale Notice.
3. The EMD will be accepted on the previous day of the auction that is From 9.30 AM to 4.30 P M at Sir M Visvesvaraya Co-Op Bank Ltd.,Shankarmutt Road Branch, Bangalore and latest by **15/01/2021 before 10.00 A M.**
4. The property "SHALL NOT" be sold below the reserve price.
5. In case the bidder is not successful the E M D amount shall be refunded without interest.
6. The EMD amount shall be liable for forfeiture without prior notice, if the successful bidder fails to adhere to the terms and conditions of the Auction Sale.
7. The successful bidder shall deposit 25% of the Sale Price (inclusive of EMD) immediately after the auction sale, on the same day, in Cash or Demand Draft/RTGS vide RTGS No.002016100000001 and IFSC Code MVCB0000002 and the balance of the Sale Price within 15 days from the date of confirmation of sale. In case of default by the successful bidder, all the amounts deposited till then shall be forfeited without notice and the property shall be put for re-auction.
8. The successful bidder shall bear the statutory dues / taxes / charges / property tax / E B charges / water charges / conveyance charges such as stamp duty, registration fee etc. that is required to be paid in order to get the property conveyed in his favour, as per the applicable laws.
9. The Authorised Officer has absolute right to accept or reject any or all of bid / offer and / or adjourn / postpone / cancel the Auction Sale without assigning any reason, and also to modify an or all terms and conditions of the sale without prior notice.
10. The sale is subject to confirmation by the Bank.
11. The property can be inspected by the intending bidder between 9.30 AM and -5.00PM at his expenses at the address mentioned in the Schedule.
12. The property is put for sale on "AS IS WHERE IS CONDITION" and "AS IS WHAT IS CONDITION" and terms stipulated under securatization Act 2002. The intending bidder shall satisfy himself about the title, ownership, statutory approvals, encumbrances etc. of the property.

For further details the intending bidders may contact the **Authorised Officer, Sir M Visvesvaraya Co-Op Bank Ltd., # 109, Corporate Office, Shankarmutt Road, Shankarpuram, Bangalore- 560004 or Branch Manager, Shankarmutt Road Branch,** during office hours for ascertaining the details of property and also for inspection of property (ph. 080-22956405/420/419/403/404) E-Mail:smr.branch@vcb.co.in

Place: Bengaluru **Sd/- Authorised Officer**
Date: 08.12.2020 **Sir M.Visvesvaraya Co-operative Bank Ltd.**

PUBLIC NOTICE

This is to inform general public that my clients **MRS. KAMAKSHAMMA,** Wife of Late. Murugesh No. 22/68, 5th Cross, Manjunatha Layout, Naguwara, Thanisandra Main Road, S.R.K. Post, Bangalore-560077 entered into Registered Sale Agreement dated 23-12-2020 bearing document **No. DBP-1-07529-2020-21,** of Book I, stored in C.D. No. DBPD 952, registered in the office of the sub-registrar Doddaballapura, Bangalore Rural District with Mr. P.K. Bhaskar S/o Sri B. Krishnamurthy @ B. Krishnamurthyrao Residing at Balla Village & Post, Avani Hobli, Mulbagal Taluk, Kolar District Represented by GPA Holder Sri G. Anand S/o Late Govindappa Residing at Byrapura Village, Tippuru Post, Sasalu Hobli, Doddaballapura Taluk, Bangalore Rural District, and Agreement Holder **1.** Sri T. Prasanna Kumar S/o Late C.L. Thippeswamy, Residing at House No. 3019, Elepete, 25th Division, Doddaballapura Nagar, Bangalore Rural District **2.** Sri S.R. Lakshminarayana S/o Mr. Reddappa, Residing at Near Vishwambhara, Ganapathi Temple, Karenahalli, Ward No. 11, Doddaballapura Nagar, Bangalore Rural District **3.** Sri S. Jayanna S/o Late Shivanna Residing at House No. 18, Sri Muneshwara krupa, 9th Cross, Opp: court, Vinayakanagar, 4th ward, Doddaballapura Nagar, Bangalore Rural District in respect of the Schedule Property.

Any person/s, firm, trust, company or anybody having any form of right, title or interest over the Schedule Property may lodge their objections with valid proof/ documents within 15 days from the date of this notice to the undersigned. Any objections received after 15 days will not be entertained and my clients will proceed to complete the sale transaction.

SCHEDULE PROPERTY

All that piece and parcel of immovable properties bearing a Agriculture land bearing Survey No. 40, Re-Survey No. 40/1, Measuring 10 Acre 08 Guntas Situated at **SRINIVASAPURA VILLAGE,** Tubugere Hobli, Doddaballapura Taluk, Bangalore Rural District and bounded on **East by:** Koluru Border, **West by:** Road and thereafter land bearing Survey No.39, **North by:** Land belongs to Nagesh, **South by:** Road and Maralenahalli Border.

CHANDRASHEKAR .M, Advocate
R/a No. 35/1, 2nd Cross, A.K.Colony, Near Mallikarjuna High School, Frazer Town Post, Bangalore - 560005
Ph. No. 9901435435
Bangalore. Dated - 07-01-2021

ICICI Bank

Branch Office: ICICI Bank limited, 1st Floor, West Wing, DSMG, Mythree Tower, Hosur Main Road, Bommanahalli, Bangalore- 560068

PUBLIC NOTICE - TENDER CUM AUCTION FOR SALE OF SECURED ASSET

[See proviso to rule 8(6)]
Notice for sale of immovable assets

E-Auction Sale Notice for Sale of Immovable Assets under the Securitisation and Reconstruction of Financial Assets and Enforcement of Security Interest Act, 2002 read with proviso to Rule 8 (6) of the Security Interest (Enforcement) Rules, 2002.

Notice is hereby given to the public in general and in particular to the Borrower(s) and Guarantor(s) that the below described immovable property mortgaged/charged to the Secured Creditor, the physical possession of which has been taken by the Authorised Officer of ICICI Bank Limited. will be sold on "As is where is", "As is what is", and "Whatever there is", as per the brief particulars given hereunder;

Sr. No.	Name of Borrower(s) /Co-Borrowers/ Guarantors/ Loan Account No.	Details of the Secured asset(s) with known encumbrances, if any	Amount Outstanding	Reserve Price / Earnest Money Deposit	Date and Time of Property Inspection	Date & Time of Auction
(A)	(B)	(C)	(D)	(E)	(F)	(G)
1.	Mr. Saravanan Kumar M (Borrower) Mrs. ValliSarvanan Kumar (Co-Borrowers) Loan Account Number LBMYS00004771229	**Plot No – 06** Taluk- Tumkur Hobli- Kora Gram panchayat- Arakere Village- Hosahalli Property no-152500900901220129 Khata no-399/06 Site no -06 **Measurement** East –west-17.80 metre North-South on East-8.50 metre North-South on West -6.75metre Total-135.63 sqmt **Boundaries** East- no.5 property West- no. 7 property North-9metre road South- survey no 86 land	Rs. 34,34,167/- (as on December 28, 2020)	Rs. 9,00,000/- / Rs. 90,000/-	February 01, 2021 from 10:00 AM to 11:00 AM	February 09, 2021 from 10:00 AM to 11:00 AM
2.	Mr. Saravanan Kumar M (Borrower) Mrs. ValliSarvanan Kumar (Co-Borrowers) Loan Account Number LBMYS00004771229	**Plot No – 26** Taluk- Tumkur Hobli- Kora Gram panchayat- Arakere Village-Hosahalli Property no-152500900901220129 Khata no-399/06 Site no 26 **Measurement**- East-west-9.14 metre North south-12.19 metre Total-111.41 sqmt **Boundaries** East- no.27 property West- no.25 property North-survey no 26 land South- 9 metre road	Rs. 34,34,167/- (as on December 28, 2020)	Rs. 7,30,000/- / Rs. 73,000/-	February 01, 2021 from 11:00 AM to 12:00 PM	February 09, 2021 from 11:00 AM to 12:00 PM

The online auction will be conducted on website **(URL Link-www.disposalhub.com)** of our auction agency **M/s NexXen Solutions Private Limited.** The Mortgagors/ noticee are given a last chance to pay the total dues with further interest till **February 08, 2021** before **05:00 PM** else these secured assets will be sold as per above schedule.

The Prospective Bidder(s) must submit the Earnest Money Deposit (EMD) Demand Draft (DD) (Refer Column E) at **ICICI Bank limited, 1st Floor, West Wing, DSMG, Mythree Tower, Hosur Main Road, Bommanahalli, Bangalore-560068** and thereafter they need to submit their offer through the above mentioned website only on or before **February 08, 2021** before **05:00 PM** along with scan image of Bank acknowledged DD towards proof of payment of EMD. Kindly note, in case prospective bidder(s) are unable to submit their offer through the website then signed copy of tender documents may be submitted at **ICICI Bank limited, #4/10, 1st Floor, West Wing, DSMG, Mythri Tower, Hosur Main Road, Bommanahalli, Bangalore-560068** on or before **February 08, 2021** before **05:00PM.** Earnest Money Deposit DD/PO should be from a Nationalised/ Scheduled Bank in favour of **"ICICI Bank Limited"** payable at **Bangalore.**

For any further clarifications with regards to inspection, terms and conditions of the auction or submission of tenders, kindly contact **ICICI Bank Limited** on **9844542086/ 8008999536** or **M/s NexXen Solutions Private Limited** on **9810029926/ 01244233933**

Please note that Marketing agencies **1. M/s NexXen Solutions Private Limited** have also been engaged for facilitating the sale of this property.

The Authorised Officer reserves the right to reject any or all the bids without furnishing any further reasons.

For detailed terms and conditions of the sale, please visit **www.icicibank.com/n4p4s**

Date: January 08, 2021 **Authorized Officer**
Place: Tumkur **ICICI Bank Limited**

Your Guide to Spicy living
INDULGE
Every Friday with
THE NEW INDIAN EXPRESS

PUBLIC NOTICE

This is to inform general public that my clients **Mr. VENKATESH,** S/o Late Murugesh R/at No. 22/68, 5th Cross, Manjunatha Layout, Nagawara, Thanisandra Main Road, S.R.K. Post, Bangalore-560077 entered into Registered Sale Agreement dated 16-12-2020 bearing document No. **DBP-1-07245-2020-21,** of Book I, stored in CD. No. DBPD 947, registered in the office of the sub-registrar Doddaballapura, Bangalore Rural District with **1.** Smt. Kempamma W/o Late Muniswamappa **2.** Smt. Baiyamma W/o Late M. Muniswamappa **3.** Sri Gangadhara .M S/o Late Muniswamappa **4.** Smt. Chayadevi W/o Sri Gangadhara **5.** Kumari Navodaya D/o Sri Gangadhara **6.** Kumari Nandashree D/o Sri Gangadhara 5 and 6 as minors represented by their natural guardian and mother Smt. Chayadevi wife of Sri Gangadhara **7.** Smt. Kalavathi D/o Late Muniswamappa, all are residing at Navarathna Agrahara Village, Jala Hobli, Bangalore North Taluk in respect of the Schedule Property.

Any person/s, firm, trust, company or any body having any form of right, title or interest over the Schedule Property may lodge their objections with valid proof/documents within 15 days from the date of this notice to the undersigned. Any objections received after 15 days will not be entertained and my clients will proceed to complete the sale transaction.

SCHEDULE PROPERTY

All that piece and parcel of immovable properties bearing a Agriculture land bearing Survey No. 37/1, Measuring 1 Acre 29 Guntas Including 1 Gunta Kharab land Situated at **VADDARAHALLI VILLAGE,** Kasaba Hobli, Doddaballapura Taluk, Bangalore Rural District, and bounded on East by: Land belongs to Nanjudappa and Shivanna, West by: Government Kharab Land, North by: Land belongs to Doddavenkatappa, South by: Land belongs to Shivaramaiah.

CHANDRASHEKAR .M, Advocate
R/a No. 35/1, 2nd Cross, A.K.Colony,
Near Mallikarjuna High School,
Frazer Town Post, Bangalore - 560005
Ph. No. 9901435435
Bangalore. Dated - 07-01-2021

BEFORE THE DEBTS RECOVERY TRIBUNAL-2 AT BANGALORE
No.4, 1st Floor, 'Jeevan Mangal' (LIC Building), Residency Road, Bengaluru-560 025.

O.A. No. 306/2019

BETWEEN: State Bank of India ... Applicant

AND: Smt. Suma Suresh ... Defendant

SUMMONS/NOTICE TO DEFENDANTS UNDER RULE 23(viii) OF DEBTS RECOVERY TRIBUNAL (PROCEDURE) RULES, 1993, BY WAY OF PAPER PUBLICATION

To, Smt. Suma Suresh W/o Suresh #45, 9th Cross, Sanjeevini Nagar, Near Carmel School, Moodalapalya, Bangaluru-560072.

ALSO: Flat No. 101, First Floor, 'Classic Champakadhama" Apartments, Champakadhama Layout, Harappanahalli Village, Jigani Hobli, Anekal Taluk, Bangalore.

Whereas, the applicant has instituted an application/interlocutory application under section 19 of the Recovery of Debts Due to Banks and Financial Institution Act, 1993 against the defendants for recovery of a sum of **Rs. 31,52,621.50/- (Rupees Thirty one lakhs fifty two thousand six hundred and twenty one and fifty paise only)** as on 11.01.2019 together with current and future interest and for other reliefs.

Take notice that you are hereby required to appear before this Tribunal to show cause on **08.02.2021** at 10.30 A.M. in person or Pleader/Advocate duly instructed as to why the relief prayed for should not be granted. Take notice of interim relief sought.

Take notice that, in case of default, the application/interlocutory application will be heard and determined in your absence.

Given under my hand and the seal of this Tribunal on this 29th day of December 2020.

By order of the Tribunal, Registrar, Debts Recovery Tribunal-2, Bangalore.

---

8 KARNATAKA BN NCC

No. 8, 2nd Floor, KSCMF Building,
Cunningham Road, Bengaluru - 560052

No.: 6038/Accts/RDC/21 **Date: 06.01.2021**

BRIEF TENDER NOTIFICATION

Sealed Quotations are invited for provision of Messing Contract for NCC Cadets (Breakfast, Lunch & Dinner including Tea & Snacks) for the Combined Annual Training Camp at St. Claret College, Bengaluru from **11 Jan to 18 Jan 2021 (8 Days)**. The details of Menu be obtained from this Office on **08 Jan 2021** between **12:00 hrs to 15:00 hrs**.

(a) Last date of submission of quotation: before **12:00 hrs** on **09 Jan 2021**. **(b)** The date of opening of tender: **13:00 hrs** on **09 Jan 2021.**

Sd/-, Commanding Officer,
8 Karnataka Bn NCC

DIPR/DDU/LC/2320/2020-21

COVID-19 - DON'T SPREAD RUMOURS. ACT RESPONSIBLY, AVOID INFECTION-NOT THE INFECTED.

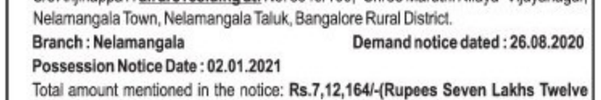

TUMKUR VEERASHAIVA CO-OP BANK LTD,

A.O. Dr. S. Radhakrishna Road, S.S. Puram, Tumkur - 572102,
Ph No. : 0816 - 2254394, Fax : 2254027, E-Mail : tvcbho@yahoo.co.in

POSSESSION NOTICE (For Immovable Properties)

Whereas, The undersigned being the Authorised Officer of the **Tumkur Veerashaiva Co-Op Bank Ltd.,** under the Securitisation and Reconstruction of Financial Assets and Enforcement of Security Interest Act, 2002 and in exercise of the power conferred under Section 13 (12) read with Rule 3 of the Security Interest (Enforcement) Rules 2002 issued demand notices calling upon the following Borrowers / Guarantors / Mortgagers to repay the amount mentioned in the notice with further interest / cost etc,. **within 60 days** from the date of the said notice. Details of demand notices such as date of issue and loan outstanding amount are mentioned against each borrower under.

1). Name of the Borrowers / Mortgagers/Guarantors: (1). Mrs. Padmavathi M R W/o Late M V Chandru **(2). Mr. Shashank** S/o Late M V Chandru **both are residing at:** No.1/49, Ganesha Krupa, Someshwara Extension, Doddaballapura-561203.
Branch : S S Puram Branch **Demand notice dated : 10.07.2020**
Possession Notice Date : 02.01.2021
Total amount mentioned in the notice: Rs. 1,14,17,523/-(Rupees One Crore Fourteen Lakhs Seventeen Thousand Five Hundred Twenty Three Only) as on **19.06.2020** and interest thereon.
Description Of The Immovable Properties : ITEM NO.1: All that piece and parcel of property bearing Present Katha No.96/88/3706, Ward No.28, Deshadapete, Doddaballapura Town, Bangalore Rural District. **Measuring: East to West:** 54 feet, **North to South:** 90 feet. **Bounded By: East:** Katha No. 3707 Sadhashivaiah Vyalaiah's Property, **West:** BRDCC Bank, **North:** Conservancy, **South:** Road.
ITEM NO.2: All that piece and parcel of property bearing No.17 and 8, Present Katha No.479/17, Ward No.31, Kurubarahalli, Doddaballapura Town, Bangalore Rural District. **Measuring East to West:** 30 feet, **North to South:** 45feet, Joint Municipal Katha No.470/8 **measuring East to West:** 30 feet and **North to South:** 15 feet. **Bounded By: East:** Private Property, **West:** Private Property, **North:** Municipal Road, **South:** Shashank's Property.
ITEM NO.3: All that piece and parcel of property bearing Present Site No. 8, Municipal Katha No.421/201/470/8, Ward No.31, Kurabarahalli, Doddaballapura, Bangalore Rural District. **Measuring East to West:** 30 feet, **North to South:** 45feet, Joint Municipal Katha No.470/8 **measuring East to West:** 30 feet and **North to South:** 35 feet. **Bounded By: East:** Private Property, **West:** Private Property, **North:** M R Padmavathi's Property, **South:** Municipal Property.

2). Name of the Borrowers / Mortgagers/Guarantors: (1) Mrs. Rangamma W/o Anjinappa H **(2). Mr. Anjinappa H** S/o Hanumanthappa **(3). Mr. Mohan Kumar A** S/o Anjinappa H **(4). Mrs. Jamuna A** D/o Anjinappa H **(5). Mr. Banu Prakash A** S/o Anjinappa H **all are residing at:** No. 6049/100, "Shree Maruthi Nilaya" Vijayanagar, Nelamangala Town, Nelamangala Taluk, Bangalore Rural District.
Branch : Nelamangala **Demand notice dated : 26.08.2020**
Possession Notice Date : 02.01.2021
Total amount mentioned in the notice: **Rs.7,12,164/-(Rupees Seven Lakhs Twelve Thousand One Hundred Sixty Four Only)** as on **17/08/2020** and interest thereon.
Description Of The Immovable Properties : All that piece and parcel of the property bearing Site No.1, Katha No.3540/1, Somojirao Layout, Nelamangala Town, Nelamangla Taluk, Bangalore Rural District. **Measuring East to West** 35 feet, **North to South** 40 feet. constructed with RCC Roofed Building. **Bounded By: East:** Jayamma's Property, **West:** Nagaraju's Property, **North:** Road, South: Others Property

3). Name of the Borrowers / Mortgagers/Guarantors: (1) Mrs. Venkatalakshmamma Urf Sarojamma W/o Late V Hanumanthappa **(2). Mr. Venkatesh H** S/o Late V Hanumanthappa **(3). Mr. H Devaraju** S/o Late V Hanumanthappa **(4). Mr. H Kirankumar** S/o Late V Hanumanthappa **all are residing at:** No.304, Ward No.8, Vannegara Pete, Doddaballapura Town, Doddaballapura Taluk, Bangalore Rural District **(5). Mr. Banu Prakash H S (Surety)** S/o Late Somanath H G No.657, Basaveshwar Nagar, 4th Ward Someshwara Layout, Doddaballapur.
Branch : Nelamangala **Demand notice dated : 26.08.2020**
Possession Notice Date : 02.01.2021
Total amount mentioned in the notice: **Rs.9,87,934/- (Rupees Nine Lakhs Eighty Seven Thousand Nine Hundred Thirty Four Only)** as on **17/08/2020** and interest thereon.
Description Of The Immovable Properties : All that piece and parcel of the property bearing Vacant Site No.6 & 7, Old Katha No.222, New Katha No.18/49/222/VS-6,7, Karenahalli Village, Doddaballapura Taluk, Bangalore Rural District. **Measuring East to West:** 60 feet, **North to South:** 40 feet. **Bounded By: East:** Road, **West:** Kalamma's Property, **North:** Road, **South:** Site No.5.

The above borrowers / Mortgagers having failed to repay the amount, notice is hereby given to the Borrowers / Guarantors / Mortgagers and the public in general that the under signed has taken possession of the properties described herein above in exercise of powers conferred on him/her under section 13(4) of the said act read with the rule 8 of the said Rules on above dates.

The Borrowers / Guarantors / Mortgagers and the public in general are hereby cautioned not to deal with the properties and any dealings with the properties will be subject to the charge of **Tumkur Veerashaiva Co-Op Bank Ltd.,** for the amount mentioned against their names with further interest accrued thereon cost.

The Borrower's attention is invited to provisions of Sub-Section (8) of Section 13 of the Act, in respect of time available, to redeem the secured assets.

Date : 02.01.2021 **Sd/- Authorised Officer**
Place : Bangalore **Tumkur Veerashaiva Co-Op Bank Ltd.,**

QuoteExpress THE SECRET OF GETTING AHEAD IS GETTING STARTED › MARK TWAIN

PUBLIC NOTICE

I, **Smt. Sundaramma** W/o Late Chikkamunegowda, aged about 65 years, R/at Sanyasapalli Village, Thayalur Hobli, Mulbagal Taluk, Kolar Dist. I have lost my original sale deeds of Sy No.13, of Daasepalli Village, and Sy No.34, 35 and 39/1 of Sonnavaadi Village, Mulbagal Taluk vide Document Registration No.260/1990-91 and 763/1996-97 while transit, but so far it is not traced out. A police complaint has been lodged with regard to the loss of said sale deeds on 02/12/2020. So, I request the general public if any found the said original documents please inform and contact me in the above said address.

M. V. ANIL KUMAR, Advocate & Consultant,
No.3, 1st Floor, 17th Cross, Cubbonpet,
Bangalore 560002. Mob No. 9739743593.

Your Guide to Spicy living
INDULGE Every Friday with THE NEW INDIAN EXPRESS

PUBLIC NOTICE

My clients **1) Sri.T.THAYUMANAVAN,** S/o Late R.Thyagarajan, Aged about 62 years, **2) Smt.T.GAYATHRI** W/o Sri.T. Thayumanavan aged about 61 Years, both residing at No. 70, 'G.R.Grand Residency' Flat No. BT-3, Kanakapura Road, J.P.Nagar, VI Phase, Bangalore – 560 078 has revoked the General Power of Attorney that they had given in favour of M/s. City Synapse Information Pvt Ltd (Zenify) having its registered office at No.6, Kapadia Building, 3rd Floor, Malhar Rao Wadi, Dadi Seth Agiary Lane, Kalba Devi Road, Mumbai, now taken over by M/s Nestaway Technologies Pvt Limited, Having its registered office at No. 1546, 19th Main, HSR Layout, Sector 1, Bangalore–102, and the public is requested not to deal with them should they represented that they are Power of Attorney holders of my clients.

S.K. MITHUN, ADVOCATE
No.24, 4th Model House Street,
Basavangudi, BANGALORE- 560 004

GOVERNMENT OF TAMILNADU

Rural Development and Panchayat Raj Department

Notice Inviting Tender

Chief Minister's Solar Powered Green House Scheme (CMSPGHS)
Supply, Installation, Commissioning and 5 years
Comprehensive Maintenance of LED based SPV Home Lighting systems

1. For details, visit **www.tntenders.gov.in**
2. e-Bids are invited by the Project Director, DRDA (all Districts) for **Supply, installation, Commissioning and 5 years Comprehensive Maintenance of LED based SPV Home Lighting systems spread across 36 districts,** under two cover system.
3. The package wise bid documents can be downloaded free of cost from **www.tntenders.gov.in** from **11.01.2021** to **10.02.2021.**
4. Common date and time for downloading of Bid document, submission and opening:
   (i) Last Date and Time for downloading and Online Submission of Bid Documents : **10.02.2021** Upto **3.00 PM**
   (ii) Date and Time of online opening of Bid Documents : **10.02.2021** **4.00 PM** onwards

Commissioner
Rural Development and Panchayat Raj

DIPR/111/TENDER/2021

TNPL TAMILNADU NEWSPRINT AND PAPERS LIMITED

Kagithapuram - 639 136, Karur Dist. Tamil Nadu
Ph: 04324-277 001 (10 Lines), Extn: 4278/4404, E-mail: pmd4@tnpl.co.in

NOTICE INVITING BIDS FOR PROCUREMENT OF PACKAGE FOR MEP AT TNPL UNIT - II

Sl. No	Packages	Due Date
1	Supply of Carbon Steel Pipes for water line of TNPL Unit-II MEP	22.01.2021

Bidders may request the tender document at the above address by post/mail. Detailed NIB may be viewed in websites: **www.tnpl.com / www.tenders.tn.gov.in**

DIPR/ 116 /Tender/2021

TNPL - Maker of bagasse based eco-friendly Paper

KARNATAKA POWER TRANSMISSION CORPORATION LIMITED

BRIEF TENDER NOTIFICATION

(Through e-Procurement Mode Only)

Karnataka Power Transmission Corporation Limited, invites bids for the following works.

No.506/BGM/SEE/Tr.(W&M)/C/EE(O)/AEE-2/2020-21/F-50/5985-92 Date: 05.01.2021

1) Bid Enquiry No: KPTCL/2020-21/TL/WORK_INDENT7674, Conducting Contouring / Block Level Survey and Geotechnical Test for the proposed site 220KV S/S at Desur (Nagenhatti, Nandihalli Village), in Belagavi Talku, Belagavi Taluk, Belagavi District.

2) Bid Enquiry No: KPTCL/2020-21/TL/WORK_INDENT7675, Conducting Contouring / Block Level Survey and Geotechnical Test for the proposed site 220KV S/S at Salhalli (Bannur), in Bailhongal Taluk, Belagavi District.

3) Bid Enquiry No: KPTCL/2020-21/TL/WORK_INDENT7676, Conducting Contouring / Block Level Survey and Geotechnical Test for the proposed site 110KV S/S at Khangaon in Gokak Taluk, Belagavi District.

No.506/BGM/SEE/Tr.(W&M)/C/EE(O)/AEE-1/2020-21/F-/6027-35 Date: 06.01.2021

4) Bid Enquiry No: KPTCL/2020-21/SS/WORK_INDENT7578, For the work of strengthening of existing earthmat for the present fault level at 110kV Sub-Station Salahalli, in TL&SS Division, Belagavi.

5) Bid Enquiry No: KPTCL/2020-21/SS/WORK_INDENT7579, For the work of strengthening of earthing by providing independent C.I. Pipes & G.I. Flat to the equipments at 110/33/11kV MUSS Athani.

6) Bid Enquiry No: KPTCL/2020-21/SS/WORK_INDENT7580, For the work of augmentation of the station earthmat at 110kV MUSS HUKKERI.

7) Bid Enquiry No: KPTCL/2020-21/SS/WORK_INDENT7581, For the work of Providing additional earthmat for conversion of 20MVA, 110/33kV to 20MVA 110/11kV with additional 1+5 MEI MCVCBs at 110kV Sadalaga.

The detailed notification regarding the works called through the **'e-Procurement'** mode can be obtained by logging onto e-Procurement's website **https://www.eproc.karnataka.gov.in** on or after **4.00 PM, 08.01.2021.**

BRIEF TENDER NOTIFICATION

No.506/BGM/SEE/Tr.(W&M)/C/EEE(O)/AEE(C)/20-21/CYS-6040-47 Date: 06.01.2021

Karnataka Power Transmission Corporation Limited, invites tender for works to various Repair & Maintenance Civil works coming under the jurisdiction of Superintending Engineer (Elecl), Transmission (W&M) Circle, KTPCL, Belagavi.

The detailed notification regarding the works called through Brief Tender Notification on or after **5.30 PM on 08.01.2021.** Other details can be obtained office Notice Board from the office of the undersigned.

Sd/- **Superintending Engineer (Ele.),**
Transmission (W&M) Circle, KPTCL, Nehru Nagara,
Belagavi-590010, Ph: 0831-2437101

Minor Irrigation & Ground Water Development Department

Office of the Executive Engineer, Minor Irrigation and Ground Water Development Division, Near Sub-Registrar Office, Kolar.
E-Mail:- eemidklr@rediffmail.com Phone no:- 08152-222482

No:EE/MI&GWD/Div/Klr/TA/AE-1/Tender Postponement/11/2020-21 **Date: 04.01.2021**

SHORT TERM TENDER CORRIGENDUM & POSTPONEMENT NOTIFICATION (Through E-Procurement)

Ref: (1) This office short term tender notification no: 07/2020-21/1323/Dtd: 15.08.2020. (2) This office short term tender postponment notification no: 07/2020-21/1649/ Dtd: 05.11.2020.

Tenders invited vide reference (01&02) On behalf of Governor of Karnataka by Executive Engineer, Minor Irrigation & Ground Water Development Division Kolar from the eligible bidders through e-Procurement has been Postponed & Modified due to technical reason. The tenderers are required to submit through e-Procurement portal https://eproc.karnataka.gov.in and revised postponed dates are as follows:

Sl. No	Name of work	Approximate amount put to tender in Lakhs	E.M.D (Rs. in lakhs)	Tender processing fee's	Stipulated period of completion including monsoon
1	"Consultancy services for continuous checking of water quality sampling and analysis of secondary treated water of K&C Valley lift irrigation scheme collected at Bellandur Jackwell inlet &137 tanks in Kolar & Chickballapur Districts for 2 years. from an MoEF&CC recognized, NABL accredited Environmental laboratory"	128.20	EMD Declaration by the bidder as per GO FD 675/ Exp-12/ 2020 Bengaluru/ Dtd:22.12.20	As specified in e-procurement portal	24 months

(1) Time & date of Pre-Bid Conference Venue: **03.02.2021 at 11.00 Hrs,** Office of the Executive Engineer, Near Sub-Registrar Office Kolar, MI & GWD Division, Kolar. **(2)** Downloading of document through e-Proc portal Starts From: **25.01.2021. (3)** Last date for Receipt of Bids: **11.02.2021 at 16:00 Hrs. (4)** Date & Time for Opening of Technical Bid: **12.02.2021 at 16:30 Hrs. (5)** Date & Time for Opening of Financial Bid: After obtaining approval for technical bid. More details can be had from the office of the undersigned (Phone: 08152-222482 E-mail: eemidklr@rediffmail.com) and also through website: www.eproc.karnataka.gov.in by clicking list of tenders which will link to all Dept works list. The Executive Engineer reserves the right to accept or reject any tender without giving any reason.

Sd/- Executive Engineer, Minor Irrigation & Ground Water Development Division, Kolar

ವಾ.ಸಾ.ಸಂ.ಇ./ಕೋಲಾರ/ಆರ್.ಓ.ಸಂಖ್ಯೆ 333/ಎಂಐವಿ/2020–21

HAVE SYMPTOMS OF COVID-19? CALL APTHAMITRA ON 14410
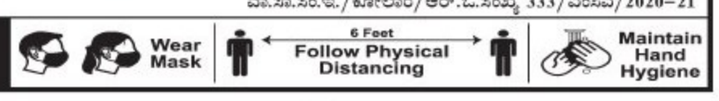

---

citibank
Citibank N. A.,

POSSESSION NOTICE

Whereas, the undersigned Sudarsan S. being the Authorised Officer of M/s. Citibank N.A., having office at 9th Floor, No. 148, Dr. Radha Krishnan Salai, Mylapore, Chennai - 600 004 under the Securitisation and Reconstruction of Financial Assets and Enforcement of Security Interest Act, 2002 hereinafter called the Act and in exercise of powers conferred under Section 13(2) read with Rules 9 of the Security Interest (Enforcement) Rules, 2002 issued demand notices calling upon the borrowers, whose names have been indicated in Column (B) below on dates specified in Column (C) to repay the outstanding amount indicated in Column (D) below with interest thereon with 60 days from the date of receipt of the said notice.

The borrowers having failed to repay the amount, notice is hereby given to the borrowers in particular and the Public in general that the undersigned has taken Physical possession of the properties mortgaged with the Bank described in Column (E) below on the respective dates mentioned in Column (F) in exercise of the powers conferred on him under Section 13(4) of the Act read with Rule 9 of the Rules made there under.

The borrowers in particulars and the Public in general are hereby cautioned not to deal with the properties mentioned in Column (E) below and any such dealings will be subject to the charge of M/s. Citibank N.A. having office at 9th Floor, No. 148, Dr. Radha Krishnan Salai, Mylapore, Chennai - 600 004 for an amount mentioned in Column (D) alongwith interest and penal interest.

Name & Address of Borrower	Date of Notice	Outstanding Amount	Deatils of Property Possession	Date of Possession
(B)	(C)	(D)	(E)	(F)
1. Mr. Arnab Kumar Sen & Mrs. Rajasree Sen, No. N-Dunrobin-1503 BLK N Purva, Highland, Mallasandra Vlg, Kanakapura, Bangalore - 560 062.	**17.08.2020**	Rs. 43,55,156.00	**Schedule A:** All that piece and parcel of residentially converted immovable property situated in Survey Number 19(P) of Mallasandra Village, Uttarahalli Hobli, Bangalore South Taluk, together measuring 17.325 acres (754677 sq.ft.) including the land left for the buffer zone of 63178.33 sq.ft. at the southern boundary and the land to be provided for the road expansion at the western boundary of 12,207.45 sq.ft and bounded on the East : Nala, West : Road, North : Land in survey No. 18, South : Buffer zone between the Schedule A Property and NICE Road. Peripheral Road and thereafter remaining portion of land in Sy. No. 19. **Schedule B :** An undivided 0.072% share equivalent to 486.01 sq.ft. in the land comprised in the Schedule A Property. **Schedule C:** A 3 bedroom apartment bearing No. N-1503 on the 5th Floor in the DUNROBIN Block/wing of the residential apartment complex known as PURVA HIGH-LANDS of the SCHEDULE A property having a built up area of 1490 sq.ft. together with a covered car parking space.	**15.12.2020**
2.Mr. Balaji Natarajan, Apt D 415, 4th Flr, Amber blk Brigade Lakefront Sonnenahalli Vlg EPIP Whitefield, Bangalore - 560 066.	**14.08.2020**	**Rs. 32,73,321.00**	**Schedule A** : All that piece and parcel of industrial land known as plot No. 5-C of Donnanekkundi 1st Phase, Industrial Area situated in survey No. 73 part of Doddanakkundi Village, K. R. Puram Hobli, Bangalore East Taluk, Bangalore District measuring 7.91 Guntas and non agricultural lands bearing survey No. 27, measuring 3 acres 37 guntas, survey No. 28, measuring 4 acres 27.18 guntas, Survey No. 29 measuring 5 acres and Survey No. 30 measuring 6 acres 34 guntas, all situated at Sonnenahalli Village, K. R. Puram Hobli, Bangalore East Taluk, Bangalore District, measuring in total 20 acres 26.07 Guntas amalgamated in the records of the Bruhat Bangalore Mahanagara Palike and bearing Khata No. 161.	**15.12.2020**

BBMP Katha No.	Survey No.	Extent	Official Memorandum No.	Date
525	Plot 5 C	801 sq. Mtrs		
157 & 157/1	Sy. No. 27	3 acres 37 guntas	BLS. ALN(E)SR: (KH)210/06-07	04.11.2008
162	Sy. No. 28	4 acres 30 guntas	BLS. ALN(E)SR: (KH)98 /08-09	15.12.2008
163	Sy. No. 29	5 acres 03 guntas	BLS. ALN(E)SR: (KH)99 /08-09	15.12.2008
161	Sy. No. 30.	8 acres 15 guntas	BLS. ALN(E)SR: (KH)97 /08-09	15.12.2008

Bounded on the :East: Seetharampallya Road, Lake & part of Sy. No. 30, West : Dodda nakundi Village boundary, North: Sy. Nos. 31 & part of Sy. No. 30, South : ITPL main Road. **Schedule B :** Land equivalent to 473.04 sq.ft. of undivided share right, title, interest and ownership in Schedule 'A' property. **Schedule C :** All that residential apartment bearing No. D 415 in 4th Floor of D Wing in Block AMBER of Brigade Lakefront being built in Schedule A Property and formeng part of development in Schedule A property and apartment measuring 13.30 sq.ft. of super built up are inclusive of proportionate share in common areas with right to use One Top Covered Car Parking space in the basement levels and apartment bounded by : East : Apartment No. D-410, West : Apartment No. C-410, North : Open Space, South : Apartment No. C-414.

3.Mr. Ganesh Kumar M. P., No, 29, 3/1, Mookambika Layout, St. Thomas Town Post, Lingaraja puram, Bangalore - 560 084.	**20.07.2020**	**Rs. 5,98,969.60**	All that piece and parcel of property bearing Site No. 29, Assessment No. 3/1, situated at Lingarajapuram Village, Kasaba Hobli, Bangalore North Taluk, Bangalore, measuring East to West 25 ft., and North to South 25 ft., total measuring 625 sq. ft. along with one square A. C. Sheet House with Mud Flooring, Mud and Bricks used for construction of walls, Jungle wood used for doors and windows with out Civic amenities and bounded on East by : Private Property, West by : Road, North by : Road, South by : Private Property.	**15.12.2020**
4. Mr.Manjunath L.M.& Mrs.Shoba B. S. Site No.27, 10thCross,Bagala gunte,Bangalore - 560 073.	**06.07.2020**	**Rs. 7,46,108.00**	All that piece and parcel of property bearing No. 404, Khatha No. 27, Assessment No. 20/1, 10th Cross, Bagalagunte Village, Yeshwanthpura Hobli, Bangalore North Taluk, Measuring East to West : 30 ft. North to South ; 35 ft, Total 1050 Sq.ft., East by :House No. 26, West by : Road, North by : House No. 30, South by : Road.	**15.12.2020**
5.Mr.Rajakumar Arumugam & Mrs Rocoumany Saminathan, No. 101, 1st Floor Geetanjali Icon, Nagavara palya Main Road, CV Ramannagar, Bangalore - 560 093.	**20.07.2020**	**Rs. 23,04,353.30**	**Schedule A :**All that piece and parcel of 'L' Shape property bearing BMP Khatha No. 65, situated at Nagavarapalya Main Road, K. R. Puram. Hobli, Bangalore East Taluk, carved out of erstwhile residentially converted Sy. No. 142/2 (presently 142/2A) converted vide the order of the Deputy Commissioner Bangalore Urban District, Bangalore dated 30.07.63 bearing No. B.Dis.ALR.SR.644, failing whithin the jurisdiction of Ward No. 83 of Bangalore Mahanagara Palike, measuring 2200 Sq. mts with all rights and appurtenances here-under or above the surface and bounded on the : East by: Road, West b y : Private property, North by : Private Property, South by : Property bearing to Sri Prashanth Sanghi and 15 ft wide approach road. **Schedule - B:** 384 Sft undivided, right title and interest in the immovable property mentioned in Schedule - A above. **Schedule - C:** Apartment bearing No. 101 in 1st Floor measuring 1280 Sft. super built up area with One Car Parking area in the residential building known as 'Gitanjali Icon' con-structed over Schedule - A above.	**15.12.2020**
6.Mr. Samba Sivaiah V., & Ms. Usha Rani S., Site No. 7, Sy. No. 9, Puttenahalli Village, Uttarahalli Hobli, Bangalore - 560 078	**20.07.2020**	**Rs. 7,40,603.20**	All that piece and parcel of property bearing House No. Site No. 7, Khata No. 9, Bommana Halli Nagarasabha, CMC Katha Sl. No. 582, Property No. 9, 7, Situated at Puttenahalli Village, Uttarahalli Hobli, Bangalore South Taluk, Bangalore. Mea-suring : East to West : 39 ft and North to South : 30 ft. Total : 1170 Sq. ft. bounded as follows : East : 25 ft. wide Road, West by : Property belongs to S. Venkatesh, North by : Property No. 6, South by : Property No. 8.	**15.12.2020**
7.Mr. Santanam S, Flat No. 101, First Floor, SM Arcade, No. 1, 2nd Cross, 1st Main Road, Cavuery Road, Udaya Nagar, Bangalore - 560 016.	**17.08.2020**	**Rs. 11,43,515.80**	**Schedule A :**All that piece and parcel of immovable property bearing Site No. 1 in Khatha No. 123, Portion of property No. 67.2A, situated at B. Narayanapura, K. R. Puram Hobli, Bangalore East Taluk, now comes under Mahadevapura CMC limits Ward No. 8, Kaveri Street 2nd Cross, Bangalore measuring ITEM No. 1 : East to West : (44+74)/2 feet (ie., on Northern side 44 feet, on Southern side 74 feet) and North to South (80+74)/2 feet (i.,e on Eastern side 80 feet on western side 74 feet) and adjacent portion on Southern side measuring ITEM No. 2: East to West (74+70)/2 feet (i.e, on Northern Sice 74 feet, on Southern side 70 feet) and North to South (50+0)/2 feet (i.e on Eastern side 50 feet, on Western side 0 feet), Item No. 1 x Item No. 2 jointly measuring 6,343 sq.ft. and bounded on the East : Private property, West : 20 ft wide road, North : Govindaswamy's site, South : Property of the vendors. **Schedule B :** 234.92 sq.ft. undivided share in the total land are of Schedule A property referred to above together with a Flat bearing No. 101 at 1st floor of the building known as S. M. Arcade in Schedule A property withsuper built up area of 1000 sq.ft. and with one covered car parking area.	**15.12.2020**
8.Mr. Shiva Shankarappa, No.70, Y. V. Annaiah Road, Yelachenahalli, Kanakapura Road, Bangalore - 560 078	**06.07.2020**	**Rs. 2,92,754.30**	All that piece and parcel of property No. 70, Khatha No. 92, Yalachenahalli Village, Pattanegere Ward No. 30, Bangalore South Taluk, Measuring East to West : 30 ft. North to South ; 45 ft, East by : Property No. 69, West by : Property No.71, North by : Property No. 57, South by : Road.	**15.12.2020**
9.Mr.Sushil Khemka & Mrs. Chanda Khemka Flat No.153, 15th Floor Pebble Bay, Nagashettyhalli Village RMV 2nd Stage, Dollars Colony, Bangalore-560094	**24.08.2020**	**Rs. 1,11,33,303.40**	**SCHEDULE - A** : All that piece and parcel of the residential land admeasuring 11 acres and 20 guntas situated in Nagashetty Halli Village, Kasaba Hobli, Bangalore North Taluk, comprising 2 acres 25 guntas in Survey No. 6(P), 3 acres 32 guntas in Survey No. 17(P), 22 guntas in Survey No. 18, 4 acres 11 guntas in Survey No.s 19/1, 19/2, 19/3, 19/4, 19/5, 19/6, 19/7, 19/8, 19/9, 19/10 and 19/11, 4 guntas in Survey No. 20/1 and 6 guntas in Survey No. 35, bearing Municipal New No. A11 at NTI Layout 1st Stage, now coming within Corporation Limits under Ward No. 18 (Old No. 100), Sanjaynagar, having PID No. 100-12, A11 and butted and bounded on East : Nagashettyhalli Road, West : BDA 60 ft Road, North : Private property & Survey No. 12, South : Private Property & Survey No. 21. **Schedul B :** 998 sq.ft. undivided share, right, title and interest in Schedule A property. **Schedul C :** 3 bedroom apartment bearing No. 153 on the 15th floor in the Tower-4 of the residential complex Pebble Bay constructed in the Schedule A property having a super built up area of 2770 sq.ft. with 2 car parking space 1 in the ground floor and 1 in the basement along with common amenities provided in Schedule A property.	**15.12.2020**
10.Ms. Vijaya Charles & Mr. Raman Charles Victor, No. 64, 3rd Cross ITC Colony, Coxtown, Jeevanahalli, Bangalore - 560 003	**20.07.2020**	**Rs. 6,96,899.70**	All that piece and parcel of property House is Site No. 64, (Western Portion) Bangalore Mahangara Palike Khata No. 8/64 and certificate No. DA86/SN/PR-235/04-05, situated at S.I.H.S. I.T.C. Colony, Jeevanahalli this property comes under the juristriction of Bangalore Mahanagara Palike, in ward No. 86, Bangalore, measuring East to West 25.5 ft. and North to South 26 ft. totally measuring in all 663.sq.ft. together with all appurtenances whatsoever whether underneath or above the survace and bounded on the East by : Remaining Portion of same House in site No. 64, West by : Road, North by : Road, South by : House No. 63.	**15.12.2020**
11.Mr. Rajesh Tippi Reddy & Mr. T. V. Krishna Reddy, No.193, Sy.No. 20, Sainagar, Phase - 2, Chikkabettahalli, Bangalore-560097	**20.07.2020**	**Rs. 4,92,444.00**	All that piece and parcel of property bearing No. 193, in Khata No. 364 of Doddabettahalli Village Panchayat, formed out of converted land bearing Sy. No. 20, situated at Chikkabettahalli Village, Yalahanka Hobli, Bangalore North Taluk, measuring East to West 40 ft., and North to South 30 ft., & total measuring 1200 sq. ft. and bounded on East by : 30 ft Road, West by : Site No. 174, North by : Site No. 194, South by : Site No. 192. Whereas the schedule property has been formed out of Survey No. 20, which has been converted from agricultural to non agricultural residential purpose vide conversion order No. B.DIS.ALN.SR (N) 45/91-92, 49/88-89, 50/89-90 & 107/87-88 dated 12.11.1991 issued by the Special Deputy Commissioner, Bangalore District, Bangalore.	**15.12.2020**

Date : 06.01.2021
Place : Bangalore

Yours Faithfully,
AUTHORISED OFFICER
CITIBANK N.A.

PUBLIC NOTICE

I, Sri. V. Mahesh, S/o. Late M.P. Venkataswamy, Aged About 42 years, R/a. No. 3857/53, 4th Cross, Behind Rama Mandira, D Block, 2nd Stage, Rajajinagar, Bangalore - 560 021, had appointed Sri. M. Raja, Aged about 49 years, S/o. Manickyam, R/a. No. 32, Standage Road, Frazer Town, Bangalore - 560 005, as a General Power of Attorney for an Immoveable Property bearing Municipal Old No. 109, New No. 67, PID No. 27-13-67, measuring to an extent of 25,047 Sq.Ft., forming part of property No. 10/1, situated at R. K. Puram (Subedar Chatram Road), Bargemuddenahalli, Kasaba Hobli, Bangalore-560 009, dated 05.01.2017 which was duly registered as document No. KCH-4-00169-2016-17, Book No. 4, CD No. KCHD216, registered in the office of the Sub Registrar, Gandhinagar (Kacharakanahalli) and due to some unfruitful circumstances a Deed of Revocation of Power of Attorney was executed on 30.11.2020 which was duly registered as document No. BNS-4-00457-2020-21, Book No. 4, CD No. BNSD1155, registered in the office of the Sub Registrar, Shivajinagar (Banaswadi) and by virtue of the above deed the Power given under the GPA stood cancelled.

From the day of revoking the GPA i.e. 30.11.2020 the aforesaid Sri. M. Raja does not have any rights regarding to the schedule property.

SCHEDULE PROPERTY

All that piece and parcel of Municipal Old No. 109, New No. 67, PID No. 27-13-67, measuring to an extent of 25,047 Sq.Ft., forming part of property No. 10/1, situated at R.K. Puram (Subedar Chatram Road), Bargemuddenahalli, Kasaba Hobli, Bangalore-560 009 & bounded as follows: **East by:** Corporation Shops and Road, **West by:** Unani Ayurvedic Hospital (Property No. 10/2), **North by:** Krishnadas's Property, **South by:** Road.

SHREERAM T. NAYAK, Advocate
No. 511, 9th Cross, 6th Main,
Sadashivanagar, Bangalore - 560080.
Mobile: 9480012567
Place: Bengaluru Date : 07.01.2021

Can Fin Homes Ltd

Can Fin Homes Ltd (Sponsor: CANARA BANK)
Begur Branch
No.2&4, 1st Floor, ShanthiPriya Layout
Devarachikkanahalli Road,
Behind Begur Govt. High School,
Bangalore 560068.Tel:25740123, M:7625079200
Email:begur@canfinhomes.com
CINL85110KA1987PLC008699

SALE NOTICE

[proviso to rule 9 (1)]

Sale notice for sale of immovable properties

SALE NOTICE for Sale of Immovable Assets under the Securitisation and Reconstruction of Financial Assets and Enforcement of Security Interest Act, 2002 read with proviso to Rule 9 (1) of the Security Interest (Enforcement) Rules, 2002

NOTICE is hereby given to the public in general and in particular to the Borrower (s) and Guarantor (s) that the below described immovable property mortgaged/charged to the Secured Creditor, the possession of which has been taken by the Authorised Officer of Can Fin Homes Ltd., Begur Branch, will be sold on "As is where is", "As is what is", and "Whatever there is" on **28.01.2021,** for recovery of **Rs.40,84,770/-** (Rupees Forty Lakhs Eighty Four Thousand Seven Hundred and Seventy Only) due to Can Fin Homes Ltd. from **Mr.Venkatesh K and Mr.Velu K.** (Borrowers) and **Mrs. Nandini V, & Mrs. Priya V** (Guarantor)as on 03/02/2020, together with further interest and other charges thereon. The reserve price will be **Rs.40,00,000/-** (Rupees Forty Lakh Only) and the earnest money deposit will be **Rs.4,00,000/-** (Rupees Four Lakhs Lakhs only).

DESCRIPTION PROPERTY

SCHEDULE "A" PROPERTY: All that piece and parcel of immovable house property bearing Southern portion of Site No.13, old property No.191, New property no.125/1 Katha no.104/1, situated at Kithiganuru Village, Bidarahalli Hobli, Bangalore East Taluk, bangalore Measuring East to West 40 Feet and North to South :on the Eastern side 12.5 feet and on the Western side 17.5 feet in all measuring 600 sq ft and property being bounded on the East by :25 Feet Road, West by: Site No.32, North by: Remaining Northern portion of same site no.13,South by: Private Property.

The schedule property consisting of Ground floor 500 square feet and first floor 550 square feet and second floor terrace room 150 square feet totally 1200 sq feet granite flooring, main door of teak wood and other doors and windows are made with honne wood and fully furnished with wood work and provided with one borewell with motor and electricity facilities.

The detailed terms and conditions of the sale are provided in the official website of Can Fin Homes Ltd., (www.canfinhomes.com). Please refer to the following link https://www.canfinhomes.com/SearchAuction.aspx

Date:07.01.2021
Place:Bangalore
Sd/-
Authorised Officer
Can Fin Homes Ltd.

DEBT RECOVERY TRIBUNAL-II AT BANGALORE

No. 4, 1st Floor, Jeevan Mangal Building, Residency Road, Bangalore-25
O. A. No.1845 /2018

Between:
The South Indian Bank Ltd., ...Applicant
And
M/s. Highway Plywood & Others ..Defendants

SUMMONS

1. Whereas, the applicant has instituted an application under Section 19 of Recovery of Debts Due to Banks and Financial Institution Act,1993, against you for the recovery of sum of **Rs. 68,84,524.00** (Rupees Sixty Eight Lakshs Eighty Four Thousand Five Hundred and Twenty Four Only) due as on 09/02/2021 with current and future interest and other reliefs. You are hereby summoned to appear and file written statement before this Tribunal at **10.30 a.m.** or at such time immediately thereafter according to the convenience of Tribunal on **09/02/2021** to answer the cliam.
2. You are directed to collect the annexure on your appearance before the Tribunal.
3. If you intend to file any documents, you may file the same with a list along with the written statement.
4. You should file your registered address and memo of appearance when you enter appearance before the Tribunal either in person or by a Pleader/Advocate duly instructed.
5.Take notice that,in default of, your appearance on the day mentioned herein before the proceedings will be heard and determined in your absence.

Given under my hand and seal of this Tribunal on this the **6th day of January 2021**

Sd/- Asst.Registrar
Debts Recovery Tribunal- II, Bangalore

1. M/s. Highway Plywood, Having address at No. 40/1, Sonnappa Complex, Opp,. Freedo Foundation, Hennur Village Main Road, Bangalore - 560 043. A Proprietorship concern represented by its Sole Proprietor, Mr. Mohammed Yassir Arafath.
2. Mr. Mohammed Yassir Arafath, S/o. Abdul Khader, Proprietor, M/s. Highway Plywood, Residing at No. 3/A, Radiant Park, 9th Main, 11th Cross, Opp. HMR INTL School, Maruthi Layout, HBR 4th Block, Bangalore - 560 043.
3. Mr. Shirajudden Mohammed S/o. Mohammed Abdulla Mohammed, residing at Libas Manzil, Azad Nagar, Kudlu Post, Kasargodu Dist. Kerala - 671 124.

KARNATAKA POWER TRANSMISSION CORPORATION LIMITED

(CIN: U40109KA1999SGC025521)
No.: 908/BGK/SEE/AEE(C)/Tr.(W&M)C/20-21/5422-36 & 5497-509
Date: 07.01.2021

TENDER NOTIFICATION

(THROUGH e-PROCUREMENT MODE ONLY)

KPTCL invites tender for the following Civil Engineering works:

Tender Number: (1) KPTCL/2019-20/OW/WORK_INDENT6547/CALL-3: for construction of area compound work at 110KV Sub-Station Tikota (II nd Phase). **(2) KPTCL/2019-20/OW/WORK_INDENT6543/CALL-3 :** for Improvements to water supply arrangements at 220KV R/S B.Bagewadi. **(3) KPTCL/2019-20/OW/WORK_INDENT6545/CALL-4:** for Construction of storm water drain at 110KV S/S Nidagundi. **(4) KPTCL/2019-20/OW/WORK_INDENT6610/CALL-4:** for Repairs and works for Maintenance to Control Room Building at 110KV S/S Hunagunda. (5) **KPTCL/2019-20/OW/WORK_INDENT6546/CALL-4:** for Improvements to water supply arrangements at 110KV S/S Sindagi. **(6) KPTCL/2019-20/OW/WORK_INDENT6611/CALL-4:** for Repairs and Maintenance works to 4 Block Old VII Quarters at Sindagi. **(7) KPTCL/2019-20/OW/WORK_INDENT6612/CALL-3 :** for Repairs and Maintenance works to 3 Block New VII type and 21/2 Blocks New V type Quarters at Sindagi.

The tenders will be received through e-Procurement mode only. The detailed notifications regarding the above Civil Engineering works enquiry in the e-Procurement process can be obtained by logging on to KPTCLs website: **www.kptcl.karnataka.gov.in** on hyperlink "e-Procurement KPTCL" or to **https//eproc.karnataka.gov.in or after 5:30 Hrs. on 06.01.2021** other details can be obtained from the office of the undersigned.

BRIEF TENDER NOTIFICATION

KPTCL invites Tender Notification for Civil Engineering Works of Superintending Engineer (Ele)., Transmission (W&M) Circle, KPTCL, Bagalkot.

The detailed notifications regarding the works called through Brief Tender Notification will be displayed on the office Notice Board from the office of the undersigned on or after **5.30 p.m on 06.01.2021.** Other details can be obtained from this office during the office hours.

Sd/- Superintending Engineer (Ele.),
Transmission (W&M) Circle, KPTCL, Opp. Sector No. 45, Zonal Office Complex, Navanagar, Bagalkot-587103. Ph: 08354-236032 & 236029

BEFORE THE HON'BLE DEBTS RECOVERY TRIBUNAL AT BENGALURU

No.4, 1st & 2nd Floor, LIC Jeevan Mangal building, Residency Road, Bengaluru - 560025

O.A. No.: 1366/2019

BETWEEN :
Punjab National Bank,
B.O Hudson Circle, Bangalore City .... Applicant
AND:
Mr. Srinivas. R & Others .... Defendants

SUMMONS ISSUED UNDER RULE 23(viii) OF THE DRT (PROCEDURE) RULES 1993 BY WAY OF PAPER PUBLICATION
SUMMONS

1. Whereas, the applicant has instituted an application Under Section 19 of the Recovery of Debts due to Banks and Financial Institutions Act, 1993 against you for the recovery of sum of **Rs.54,21,992.10** together with current and future interest and for reliefs. You are hereby summoned to appear and file written statement before this Tribunal at 10.30 am or at such time immediately thereafter according to the convenience of Tribunal on **05.02.2021** to answer the claim.
2. You are directed to collect the annexure on your appearance before the Tribunal.
3. If you intend to file any documents, you may file the same with a list along with the written statement.
4. You Should file your registered address and a memo of appearance when you enter appearance before the Tribunal either in person or by a Pleader / Advocate duly instructed.
5. Take Notice that in default of your appearance on the day mentioned herein before the proceeding will be heard and determined in your absence.

Given under my hand and seal of this Tribunal on this **8th day of December 2020.**

By Order of the Tribunal

Sd/- REGISTRAR
Debts Recovery Tribunal
Bangalore

To,
4. Mr. R. Nagaraj S/o Smt. Lakshmamma, No. 1/1, PSK Naidu Road, Rangamma Garden, Doddigunta Cox Town, Bengaluru-560005.
8. Mr. Shashank S/o Nagaraj, No. 1/1, PSK Naidu Road, Rangamma Garden, Doddigunta Cox Town, Bengaluru-560005.

BEFORE THE DEBTS RECOVERY TRIBUNAL AT BENGALURU

No.4, 1st & 2nd Floor, LIC Jeevan Mangal building, Residency Road, Bengaluru - 560025

O.A. No.: 1163/2019

BETWEEN :
Punjab National Bank, .. Applicant
AND:
M/s Glaze Technologies & Others .... Defendants

SUMMONS ISSUED UNDER RULE 23(viii) OF THE DRT (PROCEDURE) RULES 1993 BY WAY OF PAPER PUBLICATION
SUMMONS

1. Whereas, the applicant has instituted an application Under Section 19 of the Recovery of Debts due to Banks and Financial Institutions Act, 1993 against you for the recovery of sum of **Rs.59,66,409/-** together with current and future interest and for reliefs. You are hereby summoned to appear and file written statement before this Tribunal at 10.30 am or at such time immediately thereafter according to the convenience of Tribunal on **15.02.2021** to answer the claim.
2. You are directed to collect the annexure on your appearance before the Tribunal.
3. If you intend to file any documents, you may file the same with a list along with the written statement.
4. You Should file your registered address and a memo of appearance when you enter appearance before the Tribunal either in person or by a Pleader / Advocate duly instructed.
5. Take Notice that in default of your appearance on the day mentioned herein before the proceeding will be heard and determined in your absence.

Given under my hand and seal of this Tribunal on this **24th day of November 2020.**

By Order of the Tribunal

Sd/- REGISTRAR
Debts Recovery Tribunal
Bangalore

To,
2. Sri. K. Sankar S/o S.P Krishnappa Aged about 52 years, No. 6, Sy. No. 69/3, B.T Krishnappa Industrial area, Singapura Village, Vidyaranyapura Post, Yelahanka Hobli, Bengaluru-57.
Also: R/at No. 52/52, 5th Cross, Venugopal Layout, Vidyaranyapura, Bengaluru-97.

All the news. In just a click. Log to www.newindianexpress.com
THE NEW INDIAN EXPRESS
/thenewindianxpress
@newindianxpress
+The New Indian Express
Google Play App Store

QuoteExpress PROBLEMS ARE NOT STOP SIGNS, THEY ARE GUIDELINES > ROBERT H SCHULLER

The Grain Merchants' Co-Operative Bank Limited

H.O, No.2, Pampamahakavi Road, Chamarajpet, Bengaluru - 560 018. Ph 26677552 26679041, 26506279

PUBLIC AUCTION OF THE IMMOVABLE PROPERTY

Auction sale under the securitization and reconstruction of Financial Assets and Enforce of Security Interest Act 2002 Section 13(4) of the Immovable properties mortgaged to The Grain Merchants' Co-Operative Bank Ltd., is brought to Sale under **"AS IS WHERE IS CONDITION" and "AS IS WHAT IS CONDITION"**

Sl. No	Name of the Borrower	Discription of Property	Balance Outstanding	Auction Date
1	**Sri B.R.Vasudevan** S/o Late M.Raju No.43/1, 9th A Cross R.C.Agrahara, Chamarajpet, Bengaluru-560 018	**Item No.1** **All that piece and parcel of the Property No.2, (in erstwhile Sy.No.62/2, Gavipuram Village, Kasaba Hobli, Bangalore North Taluk), Khatha No.111, Present BBMP Khatha No.111/2, Devanathachar Street, Dasappa Garden, Chamarajpet, Bangalore-18, measuring East to West: 25'9" and North to South: 65'6" in all totally measuring 1699 Sq.Ft., together with building/s constructed thereon along with easementary rights, appurtenances' etc., and the said property is bounded on the East by: Property No.3 belonging to Siddappa, West by: Property No.1 belonging to L.Siddalinga, North by: Property belonging to Kudlimutt & South by: Layout Road.** **Item No.2** **All that piece and parcel of the property No.3, (in erstwhile Sy.No.62/2, Gavipuram Village, Kasaba Hobli, Bangalore North Taluk), Old Khatha No.111/3, Present BBMP Khatha No.111/2, Devanathachar Street, Dasappa Garden, Chamarajpet, Bangalore-18, measuring East to West: 8' and North to South: 66' in all totally measuring 528 Sq.Ft., together with building/s constructed thereon along with easementary rights, appurtenances' etc., and the said property is bounded on the East by: Remaining Portion of the same Property, West by: Property No.2 belonging to Gowramma and others, North by: Property belonging to Kudlimutt & South by: Layout Road.** **The old PID No.46-24-111/2, Old Ward No.46, Old Ward Name: Chamarajpet, New PID No. 140-W0169-5, New Ward No.140, New Ward Name: Chamarajpet. The Schedule Property vests within the jurisdiction of Basavanagudi Sub Registration Dist.** **Reserve Price of Property: Rs.1,15,50,000/- (10% is Rs.11,55,000/-)**	Rs.68,12,858/- **Upto** 05.01.2021	**11.02.2021** **Thursday** at 11.00 am
2	**Sri T.Gangesh** S/o Late S.T.Thimmarayappa New No.1, Old No.24 Muneshwara Temple Road Adugodi Bengaluru-560 030	**All that piece and parcel of the Immovable Property bearing New No.1, Old No.24, Muneshwara Temple Road, Audugodi, BBMP .PID No.67-27-24, Ward No.67, Bangalore-30, measuring East to West: 41 Feet and North to South: 30.5 Feet in all totally measuring 1250.5 Sq.Ft., and bounded on the East by: Road, West by: Road, North by: Shetti Gowda's House & South by: Ankappa's Property.** **Reserve Price of Property: Rs.1,33,21,309/- (10% is Rs.13,32,131/-)**	Rs.50,07,380/- **Upto** 05.01.2021	**11.02.2021** **Thursday** at 11.30 am
3	**Mr Shamsuddin Ansari @ Afsar Ahmed** S/o Mr A.B.Ansari, No.1 Masjid Road, Near Underpass Kaderanalli New Colony BSK 2nd Stage, Bengaluru-560 070	**All that Property bearing No.1, Present BBMP Katha No.1, BSK 2nd Stage, Karisandra, Janatha Colony, Kadirenahalli, Bangalore-560070, Comprising of F.A.R Credit of built up area measuring 698.26 Sq.Ft., together with building/s heritedaments, appurantances, easementary rights and the property is bounded on East by: BDA Property, West by: Remaining Portion of the same property, North by: Road & South by Private Property. The PID No.of the schedule property is 55-725-1, Old Ward No.55, Old Ward Name Padmanabhanagar, New Ward No.181, New Ward Name Kumaraswamy Layout.** **Reserve Price of Property: Rs. 58,67,602/- (10% is Rs.5,86,760/-)**	Rs.27,15,334/- **Upto** 05.01.2021	**11.02.2021** **Thursday** at 12.00 pm
4	**Sri K.Vijaykumar** S/o Sri P.Krishna Naidu No.31/10, GF-1, SARA SAMRUDDHI Vivekananda Nagar Katriguppe Bengaluru-560 085	**Property bearing No.44, BBMP Katha No.799/44/82/1, formed in Property No.82/1, Chikkalsandra Village, Uttarahalli Hobli, BMP Ward No.197, Vasanthapura, Bangalore South Taluk. Measuring East to West: 30 ft., North to South 50 ft., in all measuring 1500 sq.ft., with a residential building with a built up area measuring 1400 Sq.Ft., and bounded on the East by: Site No.45 belongs to Geetha Lokesh K, West by: Site bearing No.43, North by: Road & South by: Private Property.** **Reserve Price of Property: Rs.63,41,900/- (10% is Rs.6,34,190/-)**	Rs.45,04,434/- **Upto** 05.01.2021	**11.02.2021** **Thursday** at 12.30 pm

TERMS AND CONDITIONS

(1) The public auction will be conducted in the premises of The Grain Merchants' Co-Operative Bank Ltd., Head Office No.2, Pampamahakavi Road, Chamarajpet, Bangalore-560018.
(2) For participation in the auction the intending bidders have to deposit an amount equivalent to 10% of the Reserve price of the property being cautioned deposit by means of Demand Draft/Pay Order drawn in favour of M/s.The Grain Merchant's Co.Operative Bank Ltd., The cautioned deposit shall be forfeited by the bank without any prior notice, if the successful bidder fails to adhere to the terms of sale, time and commits default in any manner.
(3) The Property "SHALL NOT" be sold below the reserve price
(4) In case the bidder is not successful the EMD amount shall be refund without interest.
(5) The successful bidder should deposit 25% of the sale price (inclusive of EMD) immediately after the auction sale, on the same day, in Cash or Demand Draft and the balance of the Sale price within 15 days from the date of confirmation of sale. In case of default by the successful bidder, all the amounts deposited till then shall be forfeited without notice and the property shall be put for re-auction.
(6) The successful bidder shall bear the statutory dues/taxes/charges/property tax/electricity charges/water charges/conveyance charges such as stamp duty, registration fee etc. that is required to be paid in order to get the property conveyed in his favour, as per the applicable laws.
(7) The authorized officer has absolute right to accept or reject any or all if the tender or/bid/offer and/or adjourn/postpone/ cancel the auction sale without assigning any reason, and also to modify an or all terms and conditions of the sale without prior notice.
(8) The sale is subject to confirmation by the Bank.
(9) The property can be inspected by the intending bidder between 10.00 A.M. to 5.00 P.M. at his/her expenses at the address mentioned in the schedule.
(10) The property is put for sale on **"AS IS WHERE IS CONDITION" AND "AS IS WHAT IS CONDITION"** the intending bidder shall satisfy himself about the title,ownership,statutory approvals, encumbrances etc. of the property.

Place: Bangalore
Date: 05.01.2021
Sd/-
Authorised Officer,
The Grain Merchants' Co Operative Bank Ltd., Bengaluru-18

The Grain Merchants' Co-Operative Bank Limited

H.O: No.2, Pampamahakavi Road, Chamarajpet, Bangalore - 560 018.Ph: 26677552

POSSESSION NOTICE FOR IMMOVABLE PROPERTY [APPENDIX IV (RULE 8-(1)]

Where as the undersigned being the authorised officer of The Grain Merchants' Co-Operative Bank Limited under the Securitisation and Reconstructionof Financial Assets and Enforcement of Security Interest ACT 2002 and in exercise of powers conferred under Section 13 (2) read with rule 9 of the Security Interest (Enforcement) Rules. at The Grain Merchants' Co-Operative Bank Limited within 60 days from the date of receipt of the said notice.

The borrowers in the following accounts having failed to repay the amount, notice is here by given to the borrowers and the public in general that the undersigned has taken possession of the property described here in bellow in exercise of powers conferred on him under Section 13(4) of the said Act read with Rule 9 of the said rules on the dates mentioned herein below. The borrowers in particular and the public in general is/are hereby cautioned not to deal with the property and any dealings with the property will be subject to the charge of The Grain Merchants' Co-Operative Bank Limited for amount and interest on & other charges.

Date of Possession: 04.01.2021

Name of the Borrower & Description of the Property Mortgaged	Amount outstanding
Applicant. Sri T.Somashekaraiah **All the piece and parcel of Immovable property Site bearing No.2, Formed in Sy.No.3, New katha No.1, Chikkasandra village, Panchayat old katha No.107, present katha No.130/130, situated at Yeshwamthpura Hobli,Bangalore North Taluk,Bangalore.560057, Now comes under the Jurisdiction of BBMP Katha No.1, Shettyhalli Sub-Division Bangalore, Measuring East to west:30 ft and North to South; 40 ft totally measuring 1200 square feet, the schedule property consisting of Ground,First and second floor building RCC roof,Jungle wood used with all civic amenities and bounded on East by : Site No.7, West by: Road, North by: Road & South by: Site No.1.**	**26,57,473/-** **+** **Int. thereon** **04.01.2021**

Amount paid if any by any of the above borrowers after issuance of Possession Notice, would be reckoned for ascertaining the dues payable at the time of realisation / settlement.

Place: Bangalore
Date: 04.01.2021
Sd/-
Authorised Officer,
The Grain Merchants' Co-Operative Bank Ltd.,
Bangalore -18

THE MALLESWARAM CO-OPERATIVE BANK LTD.,

MCBL
H. O : # 102, 7th Cross, Malleswaram, Bangalore - 560 003, Ph- 080-23342713/ 23342323, E- Mail : mcb_mall@yahoo.com, Website : www.mcbl.in

POSSESSION NOTICE [Rule 8 (1)] (For Immovable property)

Whereas, The undersigned being the Authorized Officer of the **The Malleswaram Co-Operative Bank Ltd.** under the Securitization and Reconstruction of Financial Assets and Enforcement of Security Interest Act, 2002 and in exercise of the powers conferred under Section 13 (12) read with Rule 3 of the Security Interest (Enforcement) Rules 2002 issued and demand notice calling upon the undersigned borrowers/ legal heirs to repay the amount mentioned in the notice being within 60 days from the date of receipt of the said notice.

The borrower having failed to repay the amount, notice is hereby given to the borrower and the public in general that the undersigned has taken possession of the property described herein below in exercise of powers conferred on him under Section (4) of Section 13 of the Act read with rule 8 of the Security Interest (Enforcement) Rules, 2002 on below mentioned dates.

The borrower in particular and the public in general is hereby cautioned not to deal with the property and any dealings with the property will be subject to the charge of the **The Malleswaram Co-Operative Bank Ltd.** for an below mentioned amount together with incidental expenses, cost, charges etc., till the date of realization.

The borrower's attention is invited to provisions of Section 13 (8) of the Act, in respect of time available, to redeem the secured assets.

1. Borrower Name and Address : Mr. Sidde Gowda S/o Sidde Gowda **2. Mrs.Mahadevamma** W/o Sidde Gowda **3.Mr.Mohan Kumar S** S/o Sidde Gowda **4.Mrs.Gayathri Mohan Kumar** W/o Mohan Kumar S **5.Mrs.Kamala S** D/o Sidde Gowda **6.Mrs.Girija S** D/o Sidde Gowda **7.Mrs.Amrutha S** D/o Sidde Gowda All Are Residing At N0.20, 2nd Main Road, Kanaka Layout, BSK II Stage, Bidara Halli, Bengaluru-560070

Demand Notice : 11.06.2020 **Possession Notice Dated: 02.01.2021**

Balance outstanding: Rs. 72,02,672/- (Rupees Seventy Two Lakhs Two Thousand Six Hundred Seventy Two Only) as on **31/12/2020** and interest thereon.

Description of the property: All that piece and parcel of the residential immovable property bearing Site No.20, Sy.No.19/3, 27/2, and 28/1, situated at Kadirenahalli Village, Bengaluru South Tq. Presently BBMP Municipal New No.20,situated at 2nd Main Road, Kanaka Gruha Nirmana Sangha, Padmanabhanagar ward, Bengaluru. PID No.55-709-20. including all rights privileges and appurtenances thereto constructed in the site measuring East to West 40+45/2 Feet., North to South 30 Feet, and bounded as follows: East By : Site No.22, West By : Road, North By : Site No.19, South By : Site No.21.

2. Borrower Name and Address : 1.Mr. Venkatesh S S/o Late Subbarayan **2. Mrs.Arathi K** W/o Venkatesh S, Both are Residing at No.156, II Main, 4th Cross . Ramachandrapuram Bangalore , 560021.

Demand Notice : 11.06.2020 **Possession Notice Dated: 02.01.2021**

Balance outstanding: Rs.1,01,23,268/- (Rupees One Crore One Lakhs Twenty Three Thousand Two Hundred Sixty Eight Only) as on **31/12/2020** and interest thereon.

Description of the property: All That Piece And Parcel Of The Residential Immovable Property Bearing Eastern Portion of Property Bearing Municipal No.28, PID No.25-25-28, Presently BBMP Municipal New No.28/1-1, PID No.25-25-28/1-1, 3rd Cross, Ramachandrapura, Formerely Site Bearing No.12 Asper Titledeeds Site No.156, Kethanahalli Sy.no..67/16, Situated At 3rd Cross Road, Ramachandrapura, Bengaluru. Including All Rights Privileges And Appurtenances Thereto Constructed In The Site Measuring East To West 15 Feet, North To South 74 Feet, Total Area 1110 Sq.ft. And Bounded As Follows: East By :conservancy Street, West By : Same No. C Schedule Property Of B Rajeshwari And B Sathya, Measuring East To West 15 Feet And North To South 74 Feet. North By : Conservancy Street, South By : Road.

Date : 02.01.2021
Place: Bangalore
Sd/-
Authorised Officer
The Malleswaram Co-Operative Bank Ltd.,

QuoteExpress THE SECRET OF GETTING AHEAD IS GETTING STARTED > MARK TWAIN

Barty, Serena to headline tune-up events

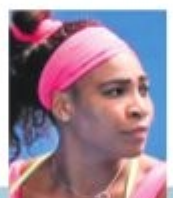

World No 1 Ashleigh Barty and 23-time Grand Slam champion Serena Williams will spearhead the two WTA tournaments in Melbourne ahead of the Australian Open, with the top 32-ranked women split evenly across the simultaneous events, organisers said on Thursday.

Spilling error in Sydney Test

Indian bowlers miss usual rhythm, keeper Pant drops two catches as hosts post 166/2

SWAROOP SWAMINATHAN @Chennai

THE tension is palpable, heart going at a rate of knots. R Ashwin, with the ball in his hands, sizes up Marnus Labuschagne, the batsman at the striker's end. Ashwin has had the better of Australia's No 3, removing him twice while conceding only one boundary to him in four innings. The first ball of the off-spinner's first over, the inning's 14th, is a ghost ball, with Ashwin stopping in his tracks just at the point of delivery. Fun and games, prolonging the tension, knowing that he has lived rent-free in Labuschagne's head in the last few weeks.

With Australia at 36/1 and a newish ball in Ashwin's hands, he knows a wicket could again expose Steve Smith. The 34-year-old quickly finds his rhythm. Off his first 29 balls, 25 are dots. It's more or less that same line that troubled the hosts in Adelaide and Melbourne. Even if the pitch is slower and it's not as bouncy, he is getting the ball to drift. Debutant Will Pucovski leans into one with the bat away from the body. The drift catches the outside edge. Ashwin and the close-in fielders are already celebrating but Rishabh Pant drops the offering.

Australia batsmen negotiated R Ashwin (L) well on Day 1 | AFP

SCOREBOARD

Australia first innings: Warner c Pujara b Siraj 5, Pucovski lbw Saini 62, Labuschagne (batting) 67, Smith (batting) 31. **Extras** (nbl) 1. **Total** (two wickets, 55 overs) 166. **Fall of wickets:** 1-6, 2-106. **Bowling:** Bumrah 14-3-30-0, Siraj 14-3-46-1, Ashwin 17-1-56-0, Saini 7-0-32-1, Jadeja 3-2-2-0.

On a rain-affected day, the team will look back at this dropped chance — Pant dropped another one soon after, with Pucovski again the beneficiary off Mohammed Siraj — as the moment when the penny dropped. That Pucovski survived a run out chance during this charmed 30-minute period didn't help the visitors' cause. Post that first drop, the bowling became a touch short or too full and the batsmen took full advantage of it. Take for instance, Ashwin. His first five overs went for seven, with no boundaries. His next 12 overs went for 49, with seven boundaries.

Ominously, Steve Smith, didn't want to grope for deliveries like he had done previously. His first two scoring shots off Ashwin were boundaries, including a waltz down the track for a lofted drive. Free of trying to survive and in better conditions — this was the first time he had come into bat with the score past 100 in this series — he was laying down a marker.

It didn't help that an inexperienced attack lost their discipline a touch. If they had built up pressure in the first two Tests, there were too many release balls here. In Melbourne, the hosts only managed 28 boundaries and a six across 175 overs. In their total of 166/2 in 55 overs, that count is already on 17.

Even if debutant Navdeep Saini accounted for Pucovski, his pacey spell didn't trouble the batsmen as many times as he would have liked. All in all, this was probably India's worst bowling effort in whites for sometime. If they are to raise visions of keeping Australia to a manageable total, there has to be a slight course correction on Friday. "The wicket is very easy for the batsmen," Siraj, who removed Warner. "Even the bouncers are not carrying through, so we wanted to just focus on building dots and pressure. Patience is very important in Tests."

> **I wouldn't say aggressive, just a bit more positive (against Ashwin). I wanted to put him under a little bit of pressure which I haven't done in this series. Been working on a few things, wanted to hold the bat tighter. Felt like I was getting into good positions.**
>
> Steve Smith, Australia batsman

SANTOSH INJURED IN CRASH

ENS/AGENCIES @Chennai

NOTED racer CS Santosh had to be put in a medically-induced coma after suffering a big accident during Stage 4 of the ongoing Dakar Rally in Saudi Arabia.

According to a late statement by Hero Motosports, "Santosh is currently receiving treatment at the Saudi German Hospital in Riyadh, after a high-speed crash on Wednesday." The statement also said that he does not have major physical injuries except for the dislocated right shoulder and head trauma. "The latest scans have also shown no major issue that could impact his full recovery. The medical team attending to him have decided that the best approach to manage the injury is to reduce the body functions to a minimum and keep him in a sedated condition or an artificial coma. He will be under observation for the next few days."

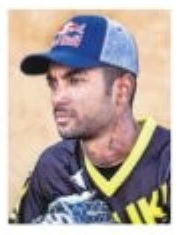

Stage 4 is, incidentally, the longest stage of the rally, spanning 813km. This was the Karnataka lad's seventh Dakar Rally. Santosh had a near-fatal accident during 2013 Abu Dhabi desert challenge, suffering burns to his neck after bike caught fire.

Bubble, new format as I-League returns

AYANTAN CHOWDHURY @New Delhi

THE All India Football Federation (AIFF) had successfully hosted the I-League Qualifiers in Kolkata, signalling the restart of live sports in the country during the pandemic. But the I-League is a whole different ball game with more matches, teams and personnel.

The qualifiers only had five teams and was a 25-day affair while the I-League will be played among 11 teams for over 100 days. The teams have been divided across two 5-star hotels — with RoundGlass Punjab FC, Indian Arrows, Chennai City FC, TRAU FC and Churchill Brothers FC in one hotel, while Real Kashmir FC, Mohammedan SC, Gokulam Kerala FC, Aizawl FC, Sudeva Delhi FC and Neroca FC are housed in the second. Officials and referees have been put in a separate hotel.

All this along with thousands of RT-PCR tests have not been easy either on the pockets of AIFF. League's CEO **Sunando Dhar** outlined how difficult the task at hand is. "AIFF is not a federation flush with funds. So we had to find a way best suited to our abilities. FIFA's Covid-19 fund helped us a lot in this regard. The West Bengal state government and the Indian Football Association have also been supportive," he said.

The SOP in place for the league includes each member in every team requiring to submit three negative Covid-19 RT-PCR tests before entering the bio-bubble. The samples had to be taken ten, six and two days prior to them entering the bubble. After checking in, the teams will again be tested on the second and fifth day followed by regular tests every 5-6 days and regular monitoring of body vitals. Each team has been allocated 20 rooms in the hotel, with the addition of a separate medical/physio room. A comprehensive list of dos-and-don'ts has been given to each team. The I-League starts on Saturday.

Full story: newindianexpress.com

Restore rail concession: Rijiju to min

FIROZ MIRZA/AYANTAN CHOWDHURY @Chennai/New Delhi

SPORTS minister Kiren Rijiju on Thursday requested Piyush Goyal, minister of railways, commerce and industry, to restore concession in fares for sportspersons. This was done after he was apprised of the difficulties athletes were facing, especially when select national sports federations were conducting nationals. Concession for sportspersons is crucial for most state units as funding travel of athletes is usually difficult. Some NSFs felt sponsorship too would be a problem this year and without concessions, athletes' turnout will be poor.

The railway ministry, through its circular dated March 19, 2020, had suspended fare concessions across 38 categories, which include athletes and senior citizens. It is understood that the move was aimed at discouraging train journey to contain the spread ofvirus.But sporting activities like shooting have resumed.

Full story: newindianexpress.com

EXPRESS READ

City reach League Cup final after derby win

LONDON: Manchester City reached the League Cup final for fourth consecutive season as they beat Manchester United with a 2-0 win at Old Trafford. John Stones and Fernandinho were the unlikely goalscorers for Pep Guardiola's men, who will face Tottenham in the final at Wembley on April 25.

Eric, Reshma U-18 tennis champs

BENGALURU: Top seeds Nithilan Eric and Reshma Maruri were crowned the champions in the boys' and girls' categories respectively in the AITA U-18 championship Series tennis tournament. In the boys final, Eric beat Arunava Majumder 6-4, 6-2 while Reshma beat her sister Suhitha 6-2, 6-1.

Odisha FC post first victory of ISL season

GOA: Odisha FC recorded their first win of the season with a 4-2 success over Kerala Blasters in the Indian Super League here on Thursday. Diego Mauricio scored a brace for the winners. Steven Taylor was also on the scoresheet for Odisha after they had found an equaliser through an own goal in the first-half.

Messi nets double as Barca go up table

MADRID: Ronald Koeman said Barcelona can still win La Liga after Lionel Messi scored twice in a 3-2 win over Athletic Bilbao. Messi's double helped Barca reduce the gap behind leaders Atletico Madrid to seven points. Atletico have two games in hand.

KARNATAKA POWER CORPORATION LIMITED
(RAICHUR THERMAL POWER STATION)
CIN : U85110KA1970SGC001919

No: SE(CHP)E/15KW MOTOR/83 Date: 04.01.2021

E-TENDER NOTIFICATION

e-Tender is invited through GoK e-Portal **www.eproc.karnataka.gov.in** for **Tender No: KPCL/2020-21/EL/WORK_INDENT 10697; Date: 02.01.2021.** Name of the work: **Repair/Rewinding of stator and Replacement of Rotor Shaft of CGL Make, 3 phase, 415 Volts, 4 pole, 150 kW squirrel cage induction motor with serial no. NADZ91072.** Category: **Works.** EMD Amount: **Rs. 5,800/-.** Last date for receipt of tenders: **25.01.2021 up to 17.00 Hrs.** All the relevant details of the tender is available in the above mentioned e-Portal. Any clarifications may be had from the office of the **Superintending Engineer (CHP)E, RTPS, Shaktinagar. Mobile: 9449596593/9449598948.**

KARNATAKA POWER CORPORATION LIMITED
(KALINADI HYDRO ELECTRIC PROJECT STAGE-II)
CIN: U85110KA1970SGC001919

No.: EE(MSP)K/Garage/2020-21/1490 Date: 02.01.2021

E-TENDER NOTIFICATION
(Through e-Procurement portal Only) TWO COVER SYSTEM

e-Tenders are invited for **Retreading of released worn out vehicle tyres at Kadra Garage** from the reputed retreaders / agencies with proven track records and successfully carried out similar nature of works. The details of NIT, brief bid notification and tender documents can be downloaded from the website: **www.eproc.karnataka.gov.in** e-Tender Notification No. **KPCL/2020-21/OW/WORK_INDENT10671 Dt: 02.01.2021.** Tender Amount : **Rs. 3,44,750/-.** EMD: **Rs. 8700/-.** Last date & time for tender queries / clarifications: **18.01.2021 upto 16.00 hrs.** Last date & time for receipt of tenders: **19.01.2021 upto 16.00 hrs.** Date & time of opening of Technical bid: **20.01.2021 at 16.30 hrs.** Date & time for opening of Financial bid: **21.01.2021 at 16.30 hrs.** Further details can be had from **The Executive Engineer (MSP)K,** KPCL, Kadra, Karwar, North Kanara-581396. **Mob: 9141611350 Email: eemspkadrakpcl@karnataka.gov.in Website: www.karnatakapower.com**

BANGALORE DEVELOPMENT AUTHORITY
T. Chowdaiah Road, Kumara Park West, Bengaluru-560 020

No. BDA/TPM/CLU-105/1274/2020-21 Date: 05.01.2021

PUBLIC NOTICE

[Under section 14(A) of Karnataka Town and Country Planning Act, 1961 (KTCP)]

M/s Realty Constructions Pvt Ltd., Divyashree Chambers, Wing "A", No.11, O Shaughnessy Road, Bengaluru-560 025 have requested for change of land use from Residential use to Commercial use as per section 14(A) of KTCP Act, 1961 in Sy.No.57/1 an extent to Total 19525.91 Sq.mts (4 Acres 33 guntas) of Hebbala Village, Kasaba Hobli, Bengaluru North Taluk, which is earmarked as Residential use in RMP-2015. Applicant has, said that if the land is allowed for change of land use from **Residential** to **Commercial** use, where in the surrounding area mixed developments have come up and public will easily approch for commercial activities and it will facilitate generation IT/ITES of employment and taxes to the Government. Further, as required under section 14(A) of Karnataka Town and Country Planning Act 1961, any person/persons affected by this proposal may file his/her/their suggestions/objections if any, can submit written suggestions/objections to the Town Planner Member, BDA, Bengaluru within **15 days** from the date of publication of this notice. The suggestions/objections received after the expiry of 15 days will not be considered.

Sd/- Town Planner Member, BDA, Bengaluru
BDA/PRO/CLU/39/2020-21

Education. Goals. And game changing decisions. edex Every Monday with THE NEW INDIAN EXPRESS

District Health and Family Welfare Office, Tumkur.
Behind DC Office, opp. Amanikere, Tumkur-572101
E-mail:dhotumkur@gmail.com Ph:0816-2278387
No.DHO/Supply/Tender/04/2020-21 Date:03.01.2021

E-TENDER NOTIFICATION

The District Health & Family Welfare Office, Tumkur, invites Tenders as per the KTTP Act-1999-2000 through E-Procurement Portal for supply of medical equipment & instruments under KSPDCL (Solar Park Budget) for more information go to website address: www.http://eproc.karnataka.gov.in.

Package No: 1&2 Indent No: DHFWS/2020-21/IND4514 Amount (in Lakhs): 65.15.

Interested Tenderers/Bidders Can download & submit the Tender document through E-Procurement portal www.eproc.karnataka.gov.in Earnest Money Deposit(EMD) and Tender Processing Fees shall also be paid Electronically. Calendar of events & other information are as follows. (1) Date of Receipts of Tender: **03.01.2021 (2)** Pre-Bid Meeting: **15.1.2021 (3)** Last date for submission of Tender Bid of the Tender : **19.01.2021 (4)** Date & Time of Opening of Tenders (Technical Bids): **21.01.2021** (5) Date & Time of Opening of Tenders(Financial Bids) :**25.01.2021.** Postponement of calendar of events (if any) is only in E-Procurement portal and will not be published in news papers.

Sd/- District Health & Family Welfare officer, Tumkur.
DIPR/TUM/365/MCA/2019-20

STAY PROTECTED FROM COVID-19, NO CARELESSNESS UNTIL THERE IS A CURE. Wear Mask | 6 Feet Follow Physical Distancing | Maintain Hand Hygiene

CAUVERY NEERAVARI NIGAMA LIMITED
(A Government of Karnataka Enterprise)
Office of the Executive Engineer, Hemavathy Dam Division, Gorur Hassan District.

Short term tender NotificationNo.13/2020-21/ Call-2 dated:06.01.2021

The Executive Engineer, CNNL.,Hemavathy Dam Division, Gorur- 573120 Hassan Taluk Hassan Dist., As Per **KW-4 Format**, invited **Percentage Basis** tender (Two covers) through e- procurement only vide No. **13/2020-21/call-2** dated **06.01.2021** on behalf of the Managing Director, CNNL, Bangalore from the eligible contractors of CPWD/KPWD/ WRD/ & in any other Central or state government organization as Class I contractor & Enrolled as Cat-1A in CNNL. Details:- Development of important lakes, parks and other infrastru cture works in hassan city, including the development of channapattana tank as a tourist destination. Approx., Cost put to tender Rs. **12691.00 lakhs**, EMD declaration shall be submitted in prescribed format, as uploaded in tenderwizard. stipulated period 24 months,The contractor can have access e-tender documents from **07-01-2021 to 18-01-2021** through website www.eproc.karnataka. gov.in on payment (Non Refundable) of transaction fees as fixed by E – portal (2) Last date for submission of completed Technical and Financial bid is 18-**01-2021** upto **16.00** hrs, **(3)Pre bid meeting date: 15.01.2021,** (4)Opening of Technical bid (Cover-I) **19-01-2021** at 04.30 PM onwards. (if possible) (5)Cover-II (Financial bid) will be opened after approval of Technical bid from the Competent authority. For further information etc., contact in the undersigned office during working hours or through website www.eproc.karnataka.gov.in(Department)

Sd/- Executive Engineer, CNNL, Hemavathy Dam Division, Gorur

HAVE SYMPTOMS OF COVID-19? CALL APTHAMITRA ON 14410. Wear Mask | 6 Feet Follow Physical Distancing | Maintain Hand Hygiene

THE INSTITUTE OF MATHEMATICAL SCIENCES CHENNAI
(Department of Atomic Energy, Govt. of India)
Date: 06.01.2021

CORRIGENDUM
Advt.No.:01-T/IMSc/2021

Last date for submission of tenders sought for the following work vide our Advt. No.07-T/IMSc/2020 dated 09.12.2020, is extended upto 1500Hrs on 20.01.2021 and tenders will be opened at 1530 Hrs on the same day.

Work	EMD Rs.
65 Mbps (1:1) INTERNET BANDWIDTH THROUGH LEASED LINE (FIBER LOOP)	11,400/-

For details please visit Tender Page of our website: **https://www.imsc.res.in/tenders**

Sd/-
REGISTRAR

Government of Karnataka
Office of the Executive Engineer PWD Electrical Division, Bangalore - 560 001

The Executive Engineer PWD Electrical Division, Bangalore invites **Short tender** from **The Tenderer as a Prime Contractor having valid Electrical License Class-I issued by Electrical Inspectorate, Govt. of Karnataka for Providing Median Streetlight to Kanakapura Sangam Road from Ch:12.90 to 13.90km in Doddalahalli Village Limit in Kanakapura Taluk to Ramanagara District. KPWD/2020-21/EL/WORK_INDENT134202** Tender's **First Call** for Amount **Rs.28.21 Lakhs.** As per KW-2, STD Conditions. The details may be seen and Downloaded at website: **www.eproc.karnataka.gov.in.** Downloading from **dt: 06-01-2021 to 16-01-2021** up to 16:00 Hours. Submitted online in e-Procurement Portal on **16-01-2021 before 16:00 Hours.** Further details contact under signed office at working Hours.

Sd/- **Executive Engineer (Ele)**
PWD Electrical Division, Bangalore-01

Rural Drinking Water & Sanitation Department
Office of The Executive Engineer, Rural Drinking Water and Sanitation Deprtment, Chikkaballapura Division, Chikkaballapur
Ph: 08156-270058. e-Mail: eerdwsd.ckb2@gmail.com

No.: EE/RDW&SD/CBP/JE1/2020-21 Date: 05.01.2021

Tender Notification No.: 22/2020-21 Date: 05.01.2021

Executive Engineer, Rural Drinking Water & Sanitation Division Chickballapur Invites request for proposal of tenders from the eligible bidders for the work in Providing Drinking water supply to Scholls and Anganawadi's in Chintamani Taluk, Chickballapur Dist. One Cover tender procedure as per rule 28 of the KTPP act shall be followed. The tenderers are required to submit tenders through e-Procurement portal **http://eproc.karnataka.gov.in (2020-21/JJM 100 Days Campaign).** Tenders are invited through e-Procurement portal for the below mentioned work. **(1)** Downloading of documents through e-portal: **05.01.2021 time 4.30 PM onwards. (2)** Last date & time for Receipt of Bids: **13.01.2021 time 4.30 PM. (3)** Date & time of tender Opening: **15.01.2021 time 11.00 AM.**

Sd/- Executive Engineer, RDW&SD, Chikkaballapura.
ವಾಸಾಸಂಇ/ಚಿಕ್ಕಬಳ್ಳಾಪುರ/ಆರ್.ಓ.ಸಂಖ್ಯೆ 264/ಎಂ.ಸಿ.ಎ/2020–21

COVID-19. DO NOT PANIC, BE AWARE. Wear Mask | 6 Feet Follow Physical Distancing | Maintain Hand Hygiene

UJVN LIMITED
H.O.: "UJJWAL', Maharani Bagh, GMS Road, Dehradun-248006, Telephone.: 0135-2763808, Fax- 0135- 2763508, CIN No. U40101UR2001SGC025866, Website: www.ujvnl.com

पत्रांक सं. 17 **e-Tender Notice** दिनांक 06.01.2021

Office of the Executive Engineer (Civil-II), Vyasi HEP, Lakhwar Bhawan, Dakpathar, Distt-Dehradun (Uttarakhand) invites online bids from interested parties. Brief summary of tender is given below:-
Tender No: 16/UJVNL/03/EE (Civil-II)/Vyasi HEP/2020-21.
Name of the Work: "Construction of outer security wall of Power House premises, security check post and main gate at Hathiyari of Vyasi Project."
Estimated Cost: Rs. 12244378.00 (Rs. One Crore Twenty Two Lacs Forty Four Thousand Three Hundred Seventy Eight only) Including GST.
Date of availability of bid document on website: 07.01.2021 from 10:00 Hrs
Last Date for submission of bid on website: 27.01.2021 up to 17:00 Hrs
For fuller & further details, kindly visit e-procurement portal http://uktenders.gov.in

EE (Civil-II)

"Avoid wasteful use of Electricity"

Government of Karnataka
Public works Port and Inland Water Transport Department, Hassan

No. EE/PWD/HSN/AE-1/2020-2 DATED:02.01.2021

Postponement Notification

This Office **Short term Tender Notification No.05/2020-21, Dated 13.08.2020,** for all works last date of Receipt of tender has been postponed to 18.01.2021. For more details visit http://www.eproc.karnataka.gov.in. or contact this office through Phone No. 08172-268437 or in person during office hours.

Sd/- Executive Engineer, PWD, Hassan Division, Hassan.
ವಾಸಾಸಂಇ/ಹಿಸಿ/ಹಾಸನ/ಎಂಸಿಎ/523/2020–21

STAY PROTECTED FROM COVID-19, NO CARELESSNESS UNTIL THERE IS A CURE. Wear Mask | 6 Feet Follow Physical Distancing | Maintain Hand Hygiene

: ಕರ್ನಾಟಕ ಸರ್ಕಾರ :
ಕಾರ್ಯನಿರ್ವಾಹಕ ಇಂಜಿನೀಯರರು, ಲೋಕೋಪಯೋಗಿ ಇಲಾಖೆ ವಿಭಾಗ ಬಾಗಲಕೋಟೆ ಇವರ ಕಛೇರಿ.
ಸಂಖ್ಯೆ:ಲೋಇಬಾವಿ:ಪಿಬಿ:ಕೆಡಬ್ಲ್ಯೂ:2020–21/ 3691 ದಿನಾಂಕ:06–01–2021.

–: ಟೆಂಡರ ಪ್ರಕಟಣೆ :–

ಕರ್ನಾಟಕ ಸಾರ್ವಜನಿಕ ಸಂಗ್ರಹಣೆಗಳಲ್ಲಿ ಪಾರದರ್ಶಕತೆ ಅಧ್ಯಾದೇಶ 1999–2000ರ ಪ್ರಕಾರ ಆಕ್ಟ 2000ರ ನಿಯಮದಂತೆ ಸ್ಟಾಂಡರ್ಡ ಬಿಡ್ ಡಾಕ್ಯುಮೆಂಟ ಕೆ/ಡಬ್ಲ್ಯೂ–1,2,3,4 ನಿಯಮದನ್ವಯ ಕರ್ನಾಟಕ ಲೋಕೋಪಯೋಗಿ ಇಲಾಖೆಯಲ್ಲಿ ನೊಂದಾಯಿತರಾದ ಅರ್ಹ ಗುತ್ತಿಗೆದಾರರಿಂದ ಇ-ಪ್ರೊಕ್ಯೂರಮೆಂಟ್ ಪೋರ್ಟಲ್ ಮುಖಾಂತರ ಬಾಗಲಕೋಟ ವಿಭಾಗದ ಅಡಿಯಲ್ಲಿಯ ಈ ಕೆಳಕಾಣಿಸಿದ ಕಾಮಗಾರಿಗಳ ಟೆಂಡರ ಅಹ್ವಾನಿಸಲಾಗಿದೆ. ವರ್ಕ ಇಂಡೆಂಟ್ ನಂ: ಸಾಮಾನ್ಯ: 133929, 133993, 133982, 133928, 133902, 134052, 134091, 133925, 134047, 134024, 134059, 134054, 134086, 133867, 133869, 133868, 133866, 133871, 133873, 133874, 133875, 133872, 133800, 130123, 128193, 133801, 133802, 133804, 133805, 133806, 133807, 133798, 133797, 130484.
ಎಸ್.ಸಿ: 130487.ಎಸ್.ಟಿ: 134055.

ಈ ಎಲ್ಲ ಕಾಮಗಾರಿಗಳ ಗರಿಷ್ಠ ಟೆಂಡರಗಿಟ್ಟ ಮೊತ್ತ ರೂ 530.00 ಲಕ್ಷ ಹಾಗೂ ಕನಿಷ್ಠ ಮೊತ್ತ ರೂ.15.80 ಲಕ್ಷಗಳ ವರೆಗಿನ ಕಾಮಗಾರಿಗಳಿಗೆ ಟೆಂಡರ ಅಹ್ವಾನಿಸಲಾಗಿದೆ.

ಅ)ಟೆಂಡರ ಆಕ್ಷೇಪಣೆಗಾಗಿ ನಿಗಧಿ ಪಡಿಸಿದ ದಿನಾಂಕ: 21–01–2021 ರಂದು ಮಧ್ಯಾಹ್ನ 5–30 ಘಂಟೆಯವರೆಗೆ, ಬ)ಟೆಂಡರ ಸ್ವೀಕರಿಸುವ ದಿನಾಂಕ:22–01–2021 ರಂದು ಮಧ್ಯಾಹ್ನ 4–00 ಘಂಟೆಯವರೆಗೆ, ಕ)ತಾಂತ್ರಿಕ ಬಿಡ್ ತೆರೆಯುವ ದಿನಾಂಕ: 25–01–2021 ರಂದು ಮಧ್ಯಾಹ್ನ 4.30 ಘಂಟೆಯವರೆಗೆ, ಡ)ಆರ್ಥಿಕ ಬಿಡ್ ತೆರೆಯುವ ದಿನಾಂಕ:27–01–2021 ರಂದು ಮಧ್ಯಾಹ್ನ 4.30 ಘಂಟೆಯವರೆಗೆ

ಕಾಮಗಾರಿಗಳಿಗೆ ಸಂಬಂಧಿಸಿದ ವಿವರವಾದ ಮಾಹಿತಿಯನ್ನು ವೈಬ್‌ಸೈಟ್ ವಿಳಾಸ http://eproc.karnataka.gov.in ರಲ್ಲಿ ಪಡೆಯಬಹುದು.

ಸಹಿ/–ಕಾರ್ಯನಿರ್ವಾಹಕ ಇಂಜಿನೀಯರರು
ಲೋಕೋಪಯೋಗಿ ಇಲಾಖೆ ವಿಭಾಗ ಬಾಗಲಕೋಟೆ.
DIPR/BGK/RO-NO-408/MCA/2020-21

Australia is advancing the start of its vaccination program to mid-Feb, with plans to inoculate 15% of the population by late March. The government had argued there was no reason for an emergency rollout.

If you smoke, you are more likely to report Covid-19 symptoms when compared to non-smokers, a new study in Thorax suggests, based on responses entered on an mobile app by research participants.

Air pollution ups risk of pregnancy loss in India

In a first, new *Lancet* study links miscarriages & stillbirths in South Asia to exposure to ambient particulate matter

HEALTH

BEIJING: Pregnant women in India, Pakistan, Bangladesh, who are exposed to poor air quality, may be at higher risk of stillbirths and miscarriages, according to a modelling study published in The Lancet Planetary Health journal.

Researchers found that an estimated 349,681 pregnancy losses per year in south Asia were associated with exposure to PM2.5 concentrations that exceeded India's air quality standard of 40 microgrammes per cubic metre ('g/m3) of small particulate matter (PM2.5).

These account for 7 per cent of annual pregnancy loss in the region from 2000-2016, they said. For air pollution above WHO air quality guideline of of 10 'g/m3, exposure may have contributed to 29 per cent of pregnancy losses, according to the study.

"South Asia has the highest burden of pregnancy loss globally and is one of the most PM2.5 polluted regions in the world," said study lead author Tao Xue, from Peking University, China.

"Our findings suggest that poor air quality could be responsible for a considerable burden of pregnancy loss in the region, providing further justification for urgent action to tackle dangerous levels of pollution," Xue said.

Tianjia Guan, from the Chinese Academy of Medical Sciences said that losing a pregnancy can have knock-on mental, physical and economic effects on women.

These, Guan said, include increased risk of postnatal depressive disorders, infant mortality during subsequent pregnancy, and increase the costs related to pregnancy, such as loss of labour.

"Therefore, reducing pregnancy loss may also lead to knock-on improvements in gender equality," Guan, one of the authors of the study said.

The researchers noted that pregnancy loss associated with air pollution was more common in the Northern plains region in India and Pakistan.

Although the total burden of pregnancy loss was predominantly borne by rural women aged under 30 years old in recent years, the burden attributable to PM2.5 also affected older mothers, aged 30 years or over, in rural areas because of their high susceptibility to the adverse effects of pollution, they said. The team combined data from household surveys on health from 1998-2016 and estimated exposure to PM2.5 during pregnancy through mixing satellite with atmospheric modelling outputs.

They created a model to calculate the risk of pregnancy loss for each 10 'g/m3 increase in PM2.5 after adjusting for maternal age, temperature and humidity, seasonal variation, and long-term trends in pregnancy loss.

The researchers calculated the number of pregnancy losses that may have been caused by PM2.5 in the whole region for the period 2000-16 and looked at how many pregnancy losses might have been prevented under India's and WHO's air quality standard.

Reducing pregnancy loss may also lead to knock-on improvements in gender equality

Dr Tianjia Guan, one of the study's authors

EXFILE • TECHNOLOGY

World's top supercomputers

The world's most pressing problems have led scientists and mathematicians to use technology to look for solutions. Whether they are economic crises, climate change or neurological diseases, the problems are highly complex and generally intractable. Enter supercomputers

WHAT DO THEY DO?

The computers take in a lot of variables and run simulations. The world's most powerful supercomputer, Fugaku, runs simulations on how respiratory droplets circulate in trains or offices

Under the hood | Unlike your home PC, supercomputers have many CPUs and massive storage, measuring in exabyte (1 mn TB)

Supercomputers in India

In the Top500 list of world's most powerful supercomputers, PARAM Siddhi-AI and Mihir managed to make the cut. They are ranked 63rd and 146th, respectively

PARAM Siddhi-AI was built by the Department of Science and Technology and Ministry of Electronics and IT

Mihir helps predict weather patterns at the National Centre for Medium Range Weather Forecast in Noida

PACKING A PUNCH

The speeds of the world's eight fastest supercomputers, measured in number of operations per second, or TeraFLOPS

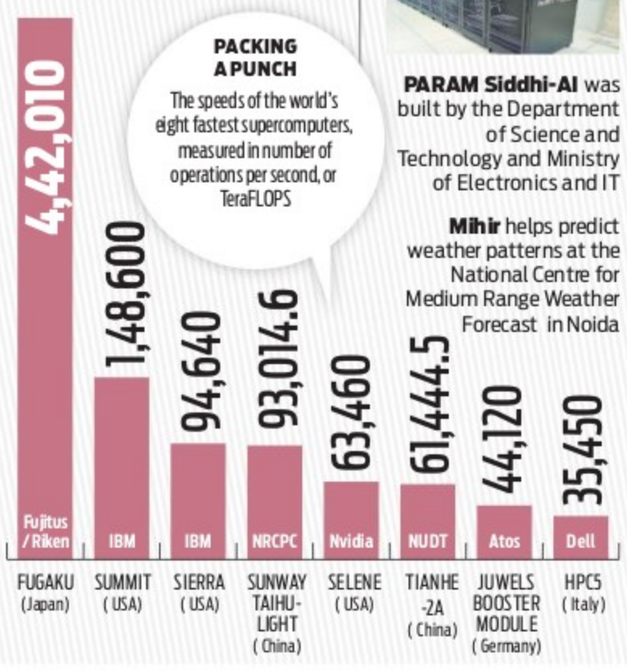

Beijing's temperature at 50-year lows

WEATHER

BEIJING: Temperatures in the Chinese capital plunged to their lowest for more than five decades on Thursday, as Beijing was hit by gale-force winds and bitter conditions.

On Thursday morning the mercury dropped to minus 19.6° Celsius, breaking a prior cold weather record set in 1969.

The cold reading was the lowest since 1966, when temperatures in the city fell to minus 27.4° Celsius.

Thousands took to social media to complain about the city's weather, with the hashtags "How cold is this winter?" and "Beijing's temperature reaches the lowest since 1966" both trending topics on Weibo and garnering a collective 240 million views. "I heard the wind shouting at me: I want to kill you," wrote one.

A woman wrapped up due to the extremely cold weather walks along a street in Beijing on Thursday | AFP

Yet there was no snow and little ice on Thursday, as the atmosphere over the city was extremely dry.

The last time temperatures fell to this level, the founder of communist China Chairman Mao was at the helm, and about to embark on the ten-year Cultural Revolution -- a decade-long period of social and political chaos that also quashed political rivals.

The same year, to dispel rumours about his failing health, the then-73-year-old Mao also swam across the waters of the Yangtze river in a political stunt to prove his youthfulness.

Beijing regularly battles dry, bitter winters due to sharp currents from the northwest.

But climate change campaigners warn that as the earth warms, the number of extreme weather events will increase and become more deadly.

Earlier this year large parts of China were hit by severe flooding, affecting millions of people and farmland, washing away roads and forcing the closure of some tourist sites and transport links.

FACT OF THE MATTER

Mexican ban on GMO corn

ENVIRONMENT

Environmental campaigners have welcomed a Mexican ban on growing genetically modified maize and the phasing out of a controversial weed-killer -- a step that has met opposition in the private sector. Imports of genetically modified maize will also be gradually prohibited over the next three years, along with the use of glyphosate, an herbicide described by the World Health Organization as "probably carcinogenic." Leftist President Andres Manuel Lopez Obrador's government said the decree, which took effect at the start of this year, aimed to safeguard the country's food sovereignty and protect its cherished native corn. Maize has occupied a prominent place in the Mexican diet since pre-Hispanic times.

Fastest Wi-Fi standard

TECHNOLOGY

Heralding a new era for the next generation of Wi-Fi in one of its biggest update in 20 years, the Wi-Fi Alliance, the industry-wide group that oversees Wi-Fi, said it has started to certify the first wave of products with support for Wi-Fi 6E. Phones, PCs, and laptops with support should start arriving in the market this year. "Interoperability certification for Wi-Fi 6E is introduced as global momentum for Wi-Fi operation in the 6 GHz band increases daily. Wi-Fi 6E brings the immense benefits of 6 GHz spectrum to consumers, device manufacturers..." Countries including Brazil, Canada, Mexico, Peru, Taiwan, Japan, Saudi Arabia, Myanmar and Jordan are quickly progressing towards opening 6 GHz for unlicensed operation.

1.5 mn doses for S Africa from Serum

MEDICINE

JOHANNESBURG: South Africa will receive one million COVID-19 vaccine doses from the Pune-based Serum Institute of India this month, followed by an additional 5,00,000 doses in February, the health minister told Parliament on Thursday, amid a spike in virus infections in the country.

AstraZeneca has partnered with the Serum Institute of India (SII), the world's largest vaccine manufacturer, for the supply of the vaccine to the Indian government and also to a large number of low and middle-income countries.

The vaccine, developed along with the University of Oxford, is made from a virus which is a weakened version of a common cold virus (adenovirus).

Addressing Parliament's portfolio committee on health, health minister Zweli Mkhize said the vaccine shots would be used on healthcare workers.

The government had come under fire in the past week for allegedly having neglected to make payments on time to secure its part of the vaccines in the Covax consortium of almost 200 countries.

Indonesia's Merapi volcano spews hot clouds

GEOLOGY

YOGYAKARTA: Indonesia's Mount Merapi volcano spewed avalanches of hot clouds Thursday morning as hundreds more residents were evacuated from its fertile slopes.

Authorities evacuated more than 500 people living on the mountain in Magelang district on Java Island. Thousands of people already have had to leave their homes and farmland because of the dangers on Merapi, Indonesia's most active volcano.

Light eruptions continued during the day — one sending a column of hot clouds rising 200 meters (yards) into the air. The initial eruption was obscured by fog, but using seismic and other data, the Geological Disaster Technology Research and Development Center estimated the hot clouds spread less than 1 km from the crater.

"Until now, the potential danger is not more than 5 km," chief of Yogyakarta's Volcanology and Geological Hazard Mitigation Center, Hanik Humaida, said.

Indonesia's 9,737-foot Mount Merapi spews volcanic steam from its crater on Thursday | AP

ALLERGIES

Only 1 in 1,00,000 showed severe reaction to vaccine

RESEARCH

WASHINGTON: Roughly one in a hundred thousand people who received the Pfizer-BioNTech Covid-19 vaccine have had severe allergic reactions, US health officials said Wednesday while stressing that the benefits of immunisation greatly outweigh the known risks.

The data comes from the Centers for Disease Control and Prevention, which documented 21 cases of anaphylaxis after administration of a reported 1,893,360 shots from December 14 to December 23.

"This averages out to a rate of 11.1 anaphylaxis cases per one million doses administered," senior CDC official Nancy Messonnier told reporters.

By comparison, flu vaccines cause about 1.3 anaphylaxis cases per million doses administered, and so the rate of anaphylaxis for the Pfizer vaccine is roughly ten times greater.

Messonnier added that anaphylaxis cases were still "exceedingly rare" and it remains in people's best interest to take the vaccine, particularly in the context of the Covid-19 pandemic that is a far greater danger to their health.

"A good value proposition for someone to get vaccinated is their risk from Covid and poor outcomes from Covid is still more than the risk of a severe outcome from the vaccine," she said.

"Fortunately, we know how to treat anaphylaxis, and we've put provisions in place to ensure that at immunization sites, the folks administering the vaccine are ready to treat anaphylaxis."

The 21 cases ranged in age from 27 to 60 years old, with a median age of 40, and all but two were treated with epinephrine.

Nineteen of the cases (90 percent) occurred in females, and the median onset time of symptoms was 13 minutes, but ranged from two to 150 minutes.

Four (19 percent) of patients were hospitalized, including three in intensive care, and 17 (81 percent) were treated in an emergency department.

BUY YOUR COPY THIS SUNDAY

THE NEW SUNDAY EXPRESS

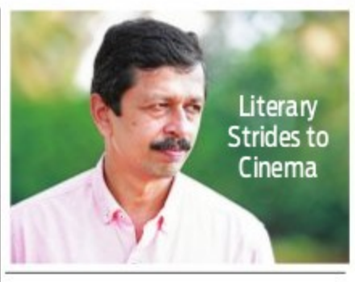

REVIEW
ASPHALT BURNING

A Fun Ride Sans Action

Art with a Mighty Heart

Of Myths and Monsters

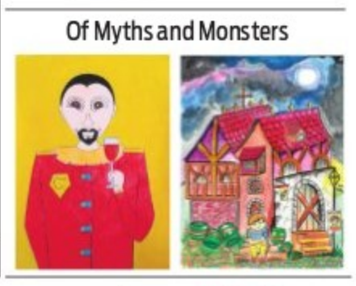

ALSO: Engage Astrogaze

The Hues of Strength and Hope

AMMASPEAK

Make a Spring Season Blossom

VOICES

Pushpesh Pant
Damyanti Biswas
Gautam Chintamani
Satya Mohanty,
Neil McCallum

Mickey Watch

A Cornucopia of Antiquities